

# Electricity demand has not become more price-responsive despite ninety years of technological change\*

Zuzana Irsova<sup>1,2,3</sup>, Tomas Havranek<sup>1,3</sup>, Peter Kudela<sup>1</sup>, Anna Kudelova<sup>1</sup>, and Vojtech  
Sikl<sup>1</sup>

<sup>1</sup>Institute of Economic Studies, Faculty of Social Sciences, Charles University, Prague

<sup>2</sup>Anglo-American University, Prague

<sup>3</sup>Meta-Research Innovation Center, Stanford

July 11, 2026

## Abstract

Energy planners have long assumed that electricity demand will grow more price-responsive as metering, automation, and storage spread, an assumption now embedded in decarbonization plans. We test it against the entire empirical record: 4,898 own-price elasticity estimates from 482 studies, with data spanning 1934–2024, ranked on a single ladder of identification quality from naive regressions to randomized experiments. Three findings emerge. First, better-identified studies find *smaller* responses: the corrected short-run elasticity is about  $-0.16$ , and only  $-0.09$  among the best-identified, design-based studies, whose adjusted value is statistically indistinguishable from zero. Second, responsiveness grows with time to adjust, roughly doubling from  $-0.16$  in the short run to  $-0.38$  in the long run as the capital stock turns over, but this pattern has itself been stable for decades. Third, and most important, responsiveness shows no upward trend across nine decades of data; if anything, the most technology-rich settings, including time-of-use pricing, are the *least* price-responsive in total consumption. Demand flexibility must be engineered and paid for; the historical record gives no reason to expect prices alone to deliver it.

---

\*The data and code required to replicate all results are available at <https://meta-analysis.cz/electricity>. Kudela acknowledges support from the Grant Agency of Charles University (grant 120124); Irsova acknowledges support from the Czech Science Foundation (grant 24-11583S). Corresponding author: Peter Kudela, [peter.kudela@fsv.cuni.cz](mailto:peter.kudela@fsv.cuni.cz). All remaining errors are ours.

**Keywords:** electricity demand, price elasticity, meta-analysis, identification, publication bias, demand flexibility

# 1 Introduction

Surveying, in 1981, the fifteen residential time-of-use pricing experiments the U.S. Department of Energy had run since 1975, Dennis Aigner recorded the profession’s expectation: with a full commitment to time-varying prices, “appliance choices will be made with an eye to TOU response; new appliances will become widely available,” and the pricing strategy “surely must be even more desirable in the long-run” (Aigner, 1985, p. 39). Four decades later, a recent working paper synthesizing time-based electricity rates opens with the same expectation, now attached to decarbonization: time-based rates “may be a useful and efficient tool for encouraging demand-side flexibility” in the transition to a high-renewable grid, and how the response will change “with widespread adoption of emerging technologies” remains, in the authors’ words, an open prediction problem (Kahn-Lang *et al.*, 2025). Between these two bookends, the assumption that price responsiveness of electricity demand is about to rise has underwritten smart-metering business cases (Faruqui & Sergici, 2010), demand-response program design (Torriti, 2014), and the demand-side assumptions of energy-system models (Huntington *et al.*, 2019). It is among the more consequential quantitative assumptions in energy policy: if demand will bend when prices ask it to, decarbonized power systems need less storage and less firm capacity; if it will not, plans built on flexible demand are underinsured.

The assumption is testable, and in the four decades since it was first recorded nobody has tested it head-on (Table 8 records it in the words of those who hold it). This paper brings the entire empirical record to bear on it: 4,898 own-price elasticity estimates from 482 studies, with underlying data spanning 1934–2024, to our knowledge the largest dataset assembled on the price elasticity of electricity demand, and one designed so that the question “has responsiveness changed?” can be separated from the two confounds that make a naive answer worthless.

The first confound is identification. Reported elasticities depend on how a study confronts the simultaneity of price and quantity: tariff schedules respond to consumption, regulators respond to demand growth, and average prices constructed from bills divide revenue by the quantity being explained (Alberini & Filippini, 2011; Ito, 2014). A literature whose identification standards improve over time will exhibit spurious elasticity “trends” that reflect method, not behavior. We therefore place every estimate on a single identification ladder (randomized experiments and mandated natural experiments at the top, difference-in-differences designs, in-

strumented specifications, panel fixed effects, and naive regressions below), in the spirit of the design-quality tiers that Kahn-Lang *et al.* (2025) apply to pricing pilots. The second confound is selective reporting. Statistically significant, correctly signed elasticities are easier to publish, which correlates estimates with their standard errors and inflates naive averages (Stanley *et al.*, 2008; Ioannidis *et al.*, 2017; Brodeur *et al.*, 2020); if selection pressure has itself drifted over time, so has the visible literature, independently of consumers. We therefore run modern selection corrections within tiers and horizons, and we separate two clocks that previous surveys usually conflated: the vintage of a study’s *data* (do consumers behave differently?) and the study’s *publication* date (does the literature report differently?).

Three findings follow, and they line up. First, *credibility shrinks the elasticity*. Moving up the ladder, the short-run elasticity falls in magnitude from  $-0.37$  (raw naive mean) to  $-0.09$  among design-based estimates (raw mean and PET intercept); and once observable study characteristics are held fixed, the design-based tier is statistically indistinguishable from zero ( $+0.02$ ,  $[-0.21, 0.25]$ ) and significantly less elastic than the naive baseline ( $p = 0.006$ ). Instrumented estimates, by contrast, are the one identification upgrade that remains as elastic as the naive literature ( $-0.19$  adjusted, against  $-0.24$  naive): instrumenting buys essentially none of the move toward the experimental benchmark that the rest of the ladder delivers. Selective reporting sharpens the divide: the observational literature shows pronounced funnel asymmetry (FAT =  $-0.85$ ,  $p < 0.001$ ), while the design-based sample shows none ( $p = 0.97$ ). The honest short-run consensus is small: bias-corrected estimates range from  $-0.04$  to  $-0.23$  across correction philosophies, with our preferred estimate at  $-0.16$ .

Second, *responsiveness grows with adjustment time, not with calendar time*. The bias-corrected elasticity roughly doubles from the short run ( $-0.16$ ) to the long run ( $-0.38$ ), a gradient consistent with the within-study adjustment path that Deryugina *et al.* (2020) recover from a municipal-aggregation natural experiment, where the elasticity triples from  $-0.09$  after six months to  $-0.27$  after two years, and with the mechanism that Costa & Kahn (2011) identify in the housing stock: the long-run response operates through durable capital, so it arrives with the turnover of buildings and appliances, and it plateaus at the substitution possibilities the stock allows. Crucially, the gradient itself is stable across eras of data: in every era since the mid-1970s the corrected long-run value has sat between  $-0.29$  and  $-0.47$ . The long run is not

a reservoir of future flexibility; it has already arrived, and it is  $-0.38$ , not  $-1$ .

Third, *the elasticity shows no trend in the data vintage*. In the raw record, in the bias-corrected record, and in the fully adjusted record (both clocks plus identification and composition moderators), the short-run trend per decade of data is statistically indistinguishable from zero, and in the specifications precise enough to be informative the 95% envelope admits at most two-thirds to four-fifths of the increase that a doubling of responsiveness, the canonical flexibility scenario, would require over three decades. The point estimate in the fully adjusted specification actually leans toward *less* elastic demand ( $+0.017$  per decade,  $p = 0.53$ ). Estimates from time-of-use settings, the environments the flexibility premise is most confident about, are closer to zero than the rest of the literature (coefficient  $+0.14$ ,  $p = 0.007$ ), and the design-based and time-of-use cells sit inside the pilot-study consensus of  $-0.02$  to  $-0.10$  reported by Faruqui & Sergici (2010) and the  $-0.075$  average of Kahn-Lang *et al.* (2025). The most technology-rich, best-identified corners of the record are the least price-responsive.

We are explicit about what this exercise is: a descriptive cross-study audit of a literature, anchored by design-based benchmarks and within-study contrasts where they exist, not a single design-identified causal parameter. That distinction is a feature of the design, not a hedge against it: no individual study spans ninety years or six identification tiers, so only a pooled audit can ask whether the corrections the literature trusts reproduce what clean designs deliver, and whether the parameter planners extrapolate has ever moved. Our contribution is therefore not one more summary elasticity but a credibility audit of the assumption that the summary is about to change, in the tradition of meta-research on selective reporting and the reliability of empirical economics (Ioannidis *et al.*, 2017; Brodeur *et al.*, 2020; DellaVigna & Linos, 2022; Christensen & Miguel, 2018).

Prior syntheses have touched the pieces separately, never the question. Espey & Espey (2004) include publication-year and data-vintage dummies in a 36-study sample and find drift; Labandeira *et al.* (2017) report, in a single sentence, that a technical-progress trend “is not significant at any level in any given specification”; Zabaloy & Viego (2022) find significant data-vintage drifts of opposite signs for short- and long-run elasticities in Latin America; Zhu *et al.* (2018) bin studies by period with no correction machinery; the surveys of Dahl (1993, 2011), Fatima (2023), and Marques *et al.* (2024) report static summaries; and an unpublished precursor

(Horacek, 2014) finds no significant time variation, without bias corrections or identification controls. None makes the time path its central question, none runs it with bias correction, identification controls, and clustered inference, and none but Espey & Espey (2004) separates the data clock from the publication clock, the separation that, on our corpus, can account for the contradictory findings of these syntheses.

The rest of the paper follows the argument. Section 2 describes the corpus and the three load-bearing variables. Section 3 climbs the identification ladder. Section 4 audits selective reporting along it. Section 5 estimates the adjustment-horizon path. Section 6 runs the calendar-time test and states the bound. Section 7 translates the results into the numbers planners and modelers should use. Section 8 concludes.

## 2 Data

**Corpus.** We collect estimates of the own-price elasticity of electricity demand together with their standard errors from published studies and working papers. The frozen corpus contains 4,898 estimates from 482 studies (listed in Appendix B); 4,720 estimates carry a usable standard error (estimates reported without any uncertainty metric are retained in the file but excluded from estimation; they are listed in the replication package). A small number of borderline rows carry audit flags in the corpus (notably: the construction-vintage elasticity of Costa & Kahn, 2011; a separate, author-disavowed wrong-signed estimate; and an aggregate event-study elasticity); they are retained, flagged, and individually immaterial at this sample size. Publication dates run from 1951 to 2026; the underlying data run from 1934 to 2024 (median data mid-year 1988). Each estimate carries 125 coded characteristics covering the data (country, sector, aggregation, frequency), the demand model (functional form, dynamics, controls), the price variable (average, marginal, time-of-use), the estimation method, and the publication outlet.<sup>1</sup>

Our baseline sample places all comparable own-price elasticities on a common Marshallian (uncompensated) footing: the 3,324 estimates from 366 studies (1,647 short-run, 954 intermediate-run, 723 long-run) that carry a usable standard error and are either reported

---

<sup>1</sup>Country-level covariates are taken from external sources: GDP per capita (current US\$) and population from the World Bank's *World Development Indicators* (World Bank, 2025); surface temperature (degrees Celsius) from the Berkeley Earth record (Berkeley Earth, 2015); and the length of the longest day from the daylight calculator of Moesen (2010). Study-level bibliometrics: citation counts from Google Scholar and journal impact factors from the RePEc recursive ranking. The replication package's codebook maps every coded variable to its source.

directly as Marshallian or converted from a compensated (Hicksian) estimate. The conversion applies the Slutsky relation  $\varepsilon_M = \varepsilon_H - s\eta$  with electricity budget share  $s = 0.04$  (typical of household expenditure surveys) and each estimate’s own income elasticity at the matching horizon; we convert the 763 compensated estimates that report an income elasticity (745 of these carry a usable standard error and, with the 2,579 directly reported Marshallian estimates, make up the 3,324-estimate baseline) and leave the remainder in the corpus. Because  $s$  is small, the conversion shifts each estimate by roughly 0.01 and leaves standard errors essentially unchanged (the delta-method adjustment is negligible), so the directly reported and the converted estimates can be read on a single scale. Restricting to the 2,579 directly reported Marshallian estimates alone (the *pure-Marshallian* sample; Appendix D) leaves every headline result unchanged, as does varying  $s$  between 0.02 and 0.08. Indirectly derived (inverted-formula) estimates, and estimates whose only standard error is imputed from a reported significance level, are retained in the corpus but excluded from estimation (865 and 120 estimates respectively, 985 in total, since the two sets do not overlap). Effects and standard errors are winsorized at 1% throughout, and main-text inference clusters at the study level, with the model-averaging and full-battery appendices (Appendix F, Appendix E) additionally clustering two-way, by study and by underlying database. At the extremes of no winsorization and 5%, the bias-corrected short-run estimate is  $-0.1696$  and  $-0.1683$ , the long-run estimate  $-0.4639$  and  $-0.3572$ , so the 1% choice drives none of the headline conclusions.

**The identification ladder.** The load-bearing variable is the *price-identification strategy* of each estimate, coded on a six-tier ladder: (1) randomized experiments and randomized encouragement designs; (2) mandated natural experiments with exogenous price variation; (3) difference-in-differences designs; (4) instrumented specifications (IV, 2SLS/3SLS, GMM); (5) panel fixed effects and structural demand systems without instrumentation; (6) naive time-series or cross-section regressions with no attempt to address price endogeneity. Coding rules and study-level examples appear in Appendix C. Because tiers 1–3 are thin in this literature (136, 10, and 26 estimates respectively) we group them as *design-based* throughout the main text; 878 estimates whose strategy cannot be classified from the primary study are excluded from ladder analyses and retained elsewhere. In the coded corpus, sixteen studies report estimates on more than one tier. A pre-freeze audit of the primary papers identified several dozen

Figure 1: The corpus: nine decades of elasticity estimates

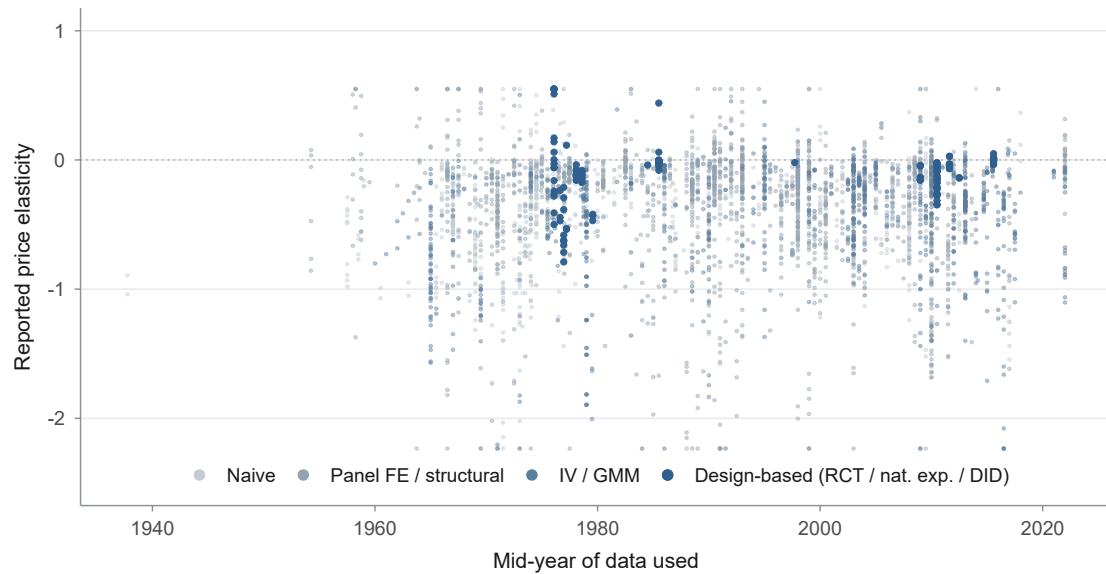

*Notes:* Reported own-price elasticities (winsorized at 1%) against the mid-year of the underlying data, colored by identification tier; the 3,843 tier-classified estimates with usable standard errors are shown (unclassified estimates are omitted from the plot but not from non-ladder analyses). Two features organize the paper: the raw record shows no visible drift over nine decades, and the design-based literature (dark blue) arrives late and thin (8 studies contribute short-run design-based estimates), so composition must be held fixed before any trend is read as behavior.

further studies whose lower-tier benchmark estimates exist in print but were never coded; those estimates lie outside the frozen corpus and would substantially enlarge the within-study sample.

**Adjustment horizon and the two clocks.** Each estimate is classified as short-run (within roughly a year), intermediate-run, or long-run, using the primary study’s own labels where given and the model structure otherwise (static single-equation estimates on levels with cointegration pre-tests are long-run; dynamic models contribute both a short- and a long-run estimate). We treat the horizon as an economic object, not a nuisance: Section 5 estimates the elasticity as a function of it.

Finally, every estimate carries two dates: the mid-year of the data used (the *data clock*; 23 estimates with no reported data years are assigned publication year minus three) and the publication year (the *publication clock*). Consumer behavior can only move the first; publication practices, methods fashion, and selection pressure move the second. Most previous surveys used one or the other; Section 6 uses both at once.

Table 1: Short-run price elasticity by identification tier

Tier	$N$	Studies	Unadjusted	Adjusted	95% CI
Design-based (RCT/nat. exp./DID)	81	8	-0.091	0.022	[-0.21, 0.25]
Instrumented (IV/GMM)	549	52	-0.304	-0.195	[-0.35, -0.04]
Panel FE / structural	655	98	-0.209	-0.126	[-0.28, 0.03]
Naive	316	70	-0.365	-0.238	[-0.37, -0.11]

*Notes:* Headline sample (Marshallian-equivalent, usable SE), short run; 1,601 estimates from 220 studies enter the adjusted regression (tier-classified subset). Unadjusted is the raw mean within the tier. Adjusted is the conditional mean from one meta-regression of the elasticity on its standard error, tier indicators (naive omitted), and study characteristics, evaluated at SE = 0 and characteristics at sample means; 95% study-clustered intervals. Relative to naive, the design-based shift is +0.260 ( $p = 0.006$ ), the fixed-effects shift +0.112 ( $p = 0.003$ ), the IV shift +0.043 ( $p = 0.32$ ).

### 3 The identification ladder

Does the elasticity survive scrutiny of its identification? Table 1 lines the short-run literature up along the ladder. The unadjusted column reports the raw mean within each tier; the adjusted column reports the conditional mean from a single precision-controlling meta-regression: elasticity on its standard error (absorbing small-study effects), tier indicators, and a common set of study characteristics (sector, price measurement, data structure, region, demand controls, functional form), evaluated at a zero standard error with other characteristics at sample means, with study-clustered 95% intervals. This is a descriptive cross-study association: which design a study uses is not randomly assigned. We state it narrowly and let the within-study evidence and the design-based benchmark carry the causal weight, noting that the within-study contrasts speak only to the IV and fixed-effects ranking (no within-study pair contrasts a design-based estimate), so the design-based benchmark itself rests on the cross-study comparison.

The pattern is a gradient with one deliberate exception. Raw means fall in magnitude from -0.37 (naive) to -0.09 (design-based); adjusted, the design-based tier sits at +0.02 with an interval of [-0.21, 0.25], and is significantly less elastic than the naive baseline; the width of that interval means the design-based cell bounds the anchor rather than pinning its level, so we read it as consistent with a small elasticity while unable to exclude a moderate one. In the menu (Table 5), -0.09 is the raw and PET value and +0.02 the composition-adjusted prediction. The exception is instrumenting: the IV tier is the only identification upgrade that stays as elastic as the naive literature after adjustment (-0.19 against -0.24 naive), statistically indistinguishable from naive and overshooting the design-based benchmark. Within the sixteen studies that

report estimates on more than one tier, the same picture appears in miniature: the within-study contrast between the cleaner and the lower tier averages  $-0.08$  (cleaner estimates *more* elastic, driven by IV-versus-naive pairs), but it is small relative to its dispersion ( $t = -0.79$ ) and positive in half the studies. We read the within-study evidence as underpowered and report it for completeness rather than leaning on it (Figure 7 in Appendix D plots every contrast); none of these within-study contrasts involves a design-based estimate, so the within-study evidence bears on the IV and fixed-effects ranking rather than on the design-based benchmark, and the cross-study ladder and the funnel evidence of the next section carry the argument.

Two readings of the IV overshoot are possible, and the data cannot separate them here: instruments may correct attenuation from classical average-price measurement error (Alberini & Filippini, 2011), legitimately raising magnitudes; or weak instruments and specification search may inflate them. Ito (2014) shows the average-price coefficient is itself the behaviorally relevant object rather than an attenuated one, which cuts against the attenuation-correction reading. What the ladder does establish is the direction that matters for the flexibility debate: *no identification upgrade makes demand look more price-responsive than the naive literature already claims*: the best designs point toward less responsiveness, not more.

The measurement of price brackets the ladder from a second direction. Average-price estimates carry classical division bias and inflated standard errors; marginal-price estimates are cleaner but scarcer. Bias-corrected short-run elasticities are  $-0.15$  (marginal price) and  $-0.17$  (average price): the correction for measurement regime moves the consensus by two hundredths, not by the multiples the flexibility premise would need.

## 4 Selective reporting along the ladder

A meta-analysis that ignores selective reporting mistakes the literature’s preferences for the world’s parameters (Stanley *et al.*, 2008; Ioannidis *et al.*, 2017). The concern is concrete here: correctly signed, significant elasticities are easier to publish, which leaves a correlation between estimates and standard errors that funnel-based estimators detect and net out.

Table 2 reports the battery. Three results matter. First, selection is real and it inflates: the short-run funnel-asymmetry test rejects strongly ( $FAT = -0.85$ ,  $p < 0.001$ ), and every corrector pulls the raw mean of  $-0.27$  toward zero, to  $-0.16$  (PET),  $-0.23$  (PEESE),  $-0.11$  (WAAP),

Table 2: Publication-bias battery by horizon and tier

Sample	$N$	Studies	Mean	PW	PET	PEESE	WAAP
Long-run elasticities (full sample)	723	151	-0.583	-0.378	-0.377	-0.498	-0.376
Intermediate elasticities (full sample)	954	108	-0.440	-0.149	-0.331	-0.416	-0.148
Short-run elasticities (full sample)	1,647	226	-0.267	-0.114	-0.163	-0.231	-0.111
Short-run, design-based	81	8	-0.091	-0.078	-0.095	-0.114	-0.080
Short-run, instrumented (IV)	549	52	-0.304	-0.104	-0.203	-0.276	-0.102
Short-run, panel FE / structural	655	98	-0.209	-0.150	-0.088	-0.164	-0.151
Short-run, naive	316	70	-0.365	-0.108	-0.245	-0.318	-0.106
Short-run, marginal price	401	48	-0.301	-0.054	-0.148	-0.230	-0.049
Short-run, average price	1,030	166	-0.264	-0.107	-0.168	-0.236	-0.105
Short-run, preferred only	426	191	-0.302	-0.159	-0.182	-0.271	-0.158

*Notes:* Headline sample; the full-sample rows pool all estimates at each horizon, below which the short-run sample is split by tier and by price regime. Mean is the raw mean; PW the precision-weighted mean; PET and PEESE the funnel-asymmetry-corrected estimates (Stanley, 2005; Stanley *et al.*, 2008); WAAP the weighted average of adequately powered estimates (Ioannidis *et al.*, 2017). Study-clustered inference. FAT  $p$ -values for the asymmetry test: short-run all  $< 0.001$ ; design-based 0.97; marginal-price subsample 0.001. “Preferred only” uses the estimates flagged as preferred by the original studies (426 estimates from 191 studies). The sample-size-weighted corrector on the short-run full sample (1,647 estimates with a usable weight) gives  $-0.04$  (se 0.032), the range’s low end.

$-0.10$  (top decile by precision),  $-0.04$  (se 0.032; 1,647 estimates; sample-size weighted). We report the range rather than adjudicating among correction philosophies; the corrected short-run consensus lies between  $-0.04$  and  $-0.23$ , and nowhere near the naive mean. Second, it is the *observational* literature that is selected: the design-based sample shows no funnel asymmetry (FAT  $p = 0.97$ ), though with 81 estimates from 8 studies the test is under-powered, so selection can be neither detected nor excluded there; we rest the design-based benchmark on design credibility rather than on this null FAT. The slope itself is small ( $\gamma = 0.029$ ) and stays insignificant under few-cluster-robust inference (wild cluster bootstrap  $p = 0.918$  Rademacher,  $p = 0.941$  Webb; CR3-Satterthwaite  $p = 0.991$ ), so the null is not an artifact of the asymptotic approximation with only 8 clusters. Leave-one-study-out sharpens this caveat rather than resolving it: dropping any one of the 8 studies moves the FAT slope as low as  $-1.96$  and the  $p$ -value as high as 0.99, so the design-based null is a property of the full 8-study cell, not a result that survives study-by-study scrutiny. Third, the asymmetry is not an artifact of constructed standard errors or average-price measurement error: it survives, essentially undiminished, in the marginal-price subsample (FAT =  $-0.97$ ,  $p = 0.001$ ), which is the diagnostic that separates genuine selection from errors-in-variables mechanics.

Because the correctors themselves lean on the standard errors the selection story indicts, we triangulate with weights that never touch them: weighting by sample size yields a corrected

Figure 2: The adjustment path: elasticity by horizon, with the quasi-experimental benchmark

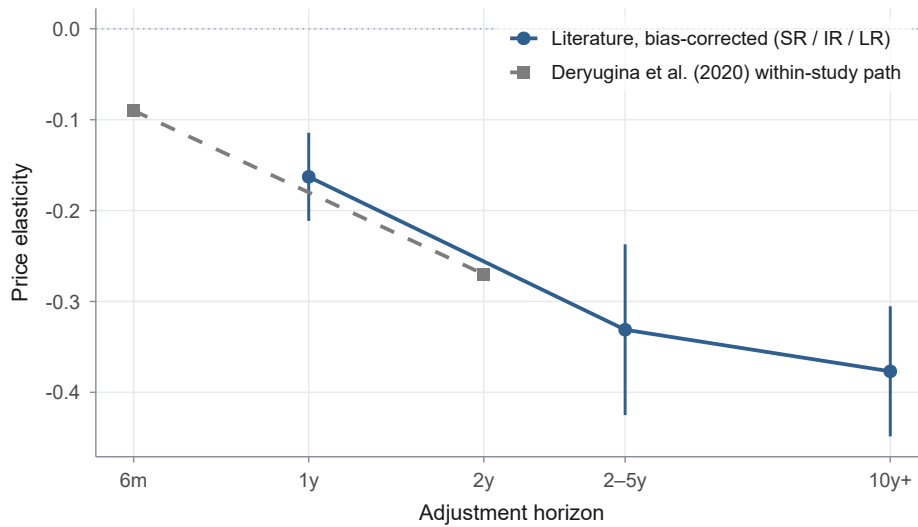

*Notes:* Bias-corrected (PET) elasticity by horizon on the headline sample, with study-clustered 95% intervals: short run  $-0.163$  (se  $0.025$ ; 1,647 estimates, 226 studies), intermediate run  $-0.331$  (se  $0.048$ ; 954/108), long run  $-0.377$  (se  $0.037$ ; 723/151). Dashed: the within-study adjustment path of Deryugina *et al.* (2020),  $-0.09$  at six months to  $-0.27$  at two years. Horizon placement of the literature bins is notational (SR  $\approx$  within a year; IR 2–5 years; LR beyond).

short-run elasticity of  $-0.04$  (se  $0.032$ ; 1,647 estimates), statistically indistinguishable from zero and the least elastic value in the battery. Restricting to the estimates the original studies flag as preferred (426 estimates from 191 studies) leaves the picture unchanged (PET  $-0.18$ ), as does the long run on the same restriction (251 estimates from 137 studies; PET  $-0.36$ ), and the calendar-time trend on the preferred-only short-run sample stays indistinguishable from zero ( $-0.056$  per decade,  $p = 0.084$ ), if anything more negative than the pooled headline. Every road leads to the same place: *the short-run price elasticity of electricity demand, honestly measured, is small*, and the corrections that economists use to strip the literature’s biases make it smaller, not larger.

## 5 Responsiveness grows with adjustment time

If short-run responsiveness is small, the flexibility premise retreats to the long run: given time, capital adjusts. The record supports the mechanism, and prices it.

Figure 2 plots the bias-corrected elasticity by horizon:  $-0.16$  in the short run,  $-0.33$  in the intermediate run,  $-0.38$  in the long run: the response roughly doubles as adjustment time accumulates and then plateaus. This is not an artifact of which studies happen to populate

which horizon bin: among the 100 studies that report both a short- and a long-run estimate, the same-study contrast goes from  $-0.238$  to  $-0.593$ , a within-study ratio of means of 2.492 (median study-level ratio 2.571), with 86.0% of studies showing a more elastic long run and a paired  $t$  of  $-8.68$ . A within-study fixed-effects regression on the 1,241 estimates from the 112 studies reporting more than one horizon, with study fixed effects absorbing every cross-study difference in composition, puts the same steepening at  $-0.12$  from short to intermediate run (se 0.065) and  $-0.22$  from short to long run (se 0.028): composition does not drive the gradient. Two study-level anchors discipline the shape. Within a single natural experiment, Deryugina *et al.* (2020) track the same set of over 250 municipally-aggregated communities in a difference-in-differences design and find the elasticity tripling from  $-0.09$  at six months to  $-0.27$  after two years: the literature-wide gradient is directionally consistent with what this dynamic design delivers, the one place where this literature and the credibility revolution agree. Because this study also supplies the short-run design-based cell, it anchors the horizon path but is not independent corroboration of both findings. And the plateau has a mechanism: Costa & Kahn (2011) show that electricity consumption is embodied in the housing stock at construction (an implied elasticity of about  $-0.22$  at construction time), so the long-run response arrives with the turnover of buildings and appliances and stops at the substitution possibilities the stock allows. Descriptive dynamics in the literature agree: the median adjustment speed among dynamic models implies half of the long-run response within roughly a year and a half and ninety percent within five and a half years (Dahl, 2011).

The policy-relevant corollary is the last row of the argument: *the long run is already in the data*. A planner invoking “the long run” is invoking a central estimate of  $-0.38$ , not  $-1$ ; we note this long-run value rests on the observational correctors rather than on a design-based benchmark (the design-based long-run cell is a single study, too thin to report), and that the within-study long-run projection of Deryugina *et al.* (2020) carries a 95% interval reaching  $-1$ , so  $-0.38$  is a central estimate rather than a design-audited bound. The gradient itself is stable across eras: within every data-vintage era from the 1970s to the 2010s, the long-run corrected elasticity sits between  $-0.29$  and  $-0.47$  (Table 3). In the pooled record, adjustment time roughly doubles responsiveness (era-by-era the gradient varies with the short-run dips of the 1980s but shows no tendency to steepen toward the present): there is no era in which adjustment time

Table 3: The horizon gradient is stable across eras of data

Horizon	$\leq 1975$	1976–90	1991–05	$\geq 2006$
Short run	−0.179 (0.038)	−0.090 (0.041)	−0.158 (0.034)	−0.223 (0.043)
Intermediate run	−0.418 (0.080)	−0.256 (0.081)	−0.258 (0.060)	−0.241 (0.112)
Long run	–	−0.429 (0.057)	−0.287 (0.046)	−0.472 (0.055)

*Notes:* Bias-corrected (PET) elasticity within horizon  $\times$  era cells, headline sample, study-clustered standard errors in parentheses. The long-run cell before 1976 has 51 estimates from 12 studies but is imprecisely estimated (a wide interval) and is suppressed. The intermediate run varies non-monotonically across eras; the short- and long-run values in the most recent era are not statistically distinguishable from the earliest era *shown* (for the long run this baseline is 1976–90, because the  $\leq 1975$  long-run cell is suppressed as imprecise), and no horizon exhibits a monotone rise toward the present. These era comparisons are imprecise and should be read as a limit on power rather than as evidence of exact stability.

began buying more response than it always had.

## 6 The calendar-time test

Sections 3–5 closed the escape routes: the true level is not secretly larger (the ladder), selection does not hide growth (the battery), and the long run is not still coming (the path). What remains is the premise’s core empirical claim, that responsiveness has been rising as technology diffuses, and it is directly testable on the data clock.

Table 4 reports the trend under progressively stricter specifications; Figure 3 shows the decade-by-decade profile. The answer does not depend on the machinery. In the raw record, the short-run trend is  $-0.010$  per decade of data ( $p = 0.43$ ). Controlling for precision,  $-0.018$  ( $p = 0.17$ ). Separating the two clocks leaves neither significant: the data clock is  $-0.033$  ( $p = 0.27$ ) and the publication clock  $+0.019$  ( $p = 0.57$ ); jointly, the two calendar coefficients are indistinguishable from zero as well (Wald  $\chi^2_2 = 2.18$ ,  $p = 0.34$ ), so the modest apparent drift that earlier surveys read as “elasticities changing over time” (Espey & Espey, 2004; Zabaloy & Viego, 2022) splits into two pieces, each indistinguishable from zero, rather than a behavioral trend in consumers. Holding identification and composition fixed, the data-clock point estimate turns positive:  $+0.017$  per decade ( $p = 0.53$ ),<sup>2</sup> if anything, demand drifting toward *less* price-

<sup>2</sup>Entering the controls one block at a time (data clock alone, then the publication clock, then the identification tier, then study composition) confirms the point estimate:  $+0.017$  ( $p = 0.53$ ) at the full, composition-adjusted specification, identical to the headline.

Table 4: Two clocks: the trend in the elasticity per decade of data and of publication

	Data clock	Publication clock
<i>Short run</i>		
Data clock only	-0.018 (0.013)	-
Two clocks	-0.033 (0.031)	0.019 (0.033)
Two clocks + composition	0.017 (0.027)	-0.030 (0.028)
<i>Intermediate run</i>		
Data clock only	0.012 (0.028)	-
Two clocks	0.000 (0.077)	0.012 (0.065)
Two clocks + composition	0.043 (0.064)	0.030 (0.057)
<i>Long run</i>		
Data clock only	0.011 (0.036)	-
Two clocks	-0.092 (0.048)	0.135 (0.047)
Two clocks + composition	-0.019 (0.053)	0.073 (0.050)

*Notes:* Each cell is a coefficient per decade from a study-clustered meta-regression that always controls for the standard error. The *Data clock* column is the trend in the elasticity per decade of the underlying *data* (do consumers behave differently over time?); the *Publication clock* column is the trend per decade of *publication* year (does the literature report differently over time?). The three rows are nested specifications: *Data clock only* includes just the data clock; *Two clocks* adds the publication clock, so the two are separated; *Two clocks + composition* further adds the identification tier and study characteristics of Table 1, that is, the changing *composition* of the literature, leaving any residual data-vintage trend. This specification runs on the full short-run sample rather than Table 1's 1,601-estimate tier-classified subset; estimates whose strategy could not be classified keep their identification tier at zero, alongside naive, instead of being dropped. Short-run sample: 1,647 estimates, 226 studies, data span 63 years; intermediate run: 954 estimates, 108 studies; long-run: 723 estimates, 151 studies, 54 years. A negative coefficient means the literature moves toward more elastic (more negative) values. No linear data-clock coefficient is significant at 5% in any specification. Quadratic specifications yield a significant squared term in the long run ( $p < 0.001$ ) but not the short run (squared  $p = 0.06$ ); we therefore label the long-run trend inconclusive rather than flat. The short-run quadratic does carry a significant linear term ( $-0.030$  per decade,  $p = 0.03$ ), but every linear short-run specification above is insignificant, consistent with the non-monotone mid-decade swings of Figure 3 rather than a trend.

responsiveness as the credibility revolution is netted out. We emphasize the sign convention: a rising-flexibility world requires this coefficient to be robustly *negative*. The pooled coefficient could still mask a rise concentrated in the settings the flexibility premise names, so we interact the data clock with sector and region and re-estimate it within each: none is robustly negative. The residential interaction is not distinguishable from the pooled trend ( $-0.021$  per decade,  $p = 0.30$ ), and the composition-adjusted data-clock slope is negative but insignificant in Europe ( $-0.067$ ,  $p = 0.18$ ), in post-2000 data ( $-0.037$ ,  $p = 0.60$ ), and in the residential-and-post-2000 intersection the premise names directly ( $-0.079$ ,  $p = 0.35$ ); the one subsample where the slope is significant, the United States ( $+0.099$ ,  $p = 0.002$ ), carries the wrong sign for a rising-flexibility

Figure 3: Bias-corrected elasticity by decade of data

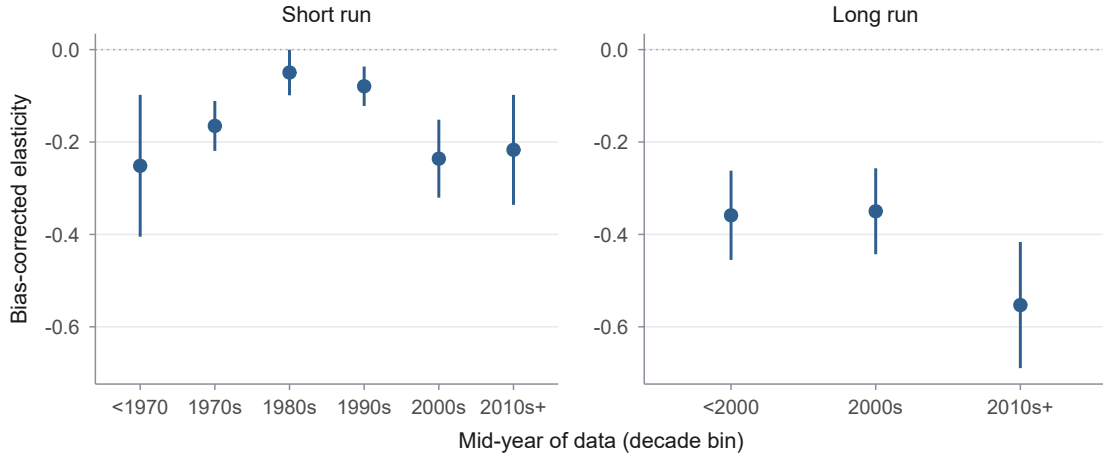

*Notes:* PET-corrected elasticity within decade bins of the data mid-year, headline sample, 95% study-clustered intervals. Short run:  $-0.251$  (<1970),  $-0.165$  (1970s),  $-0.050$  (1980s),  $-0.079$  (1990s),  $-0.236$  (2000s),  $-0.217$  (2010s+). The 2010s+ value is statistically indistinguishable from the 1970s value; the series swings across the middle decades (the 1980s and 2000s intervals do not overlap), and the most recent bin is statistically indistinguishable from the 1970s bin. Long run:  $-0.36$ ,  $-0.35$ ,  $-0.55$  across coarse bins, the last on 9 studies.

world. We detect no rise in the settings that matter most to the premise.

**The bound.** Statistical insignificance is not the finding; the width of the envelope is. Take the canonical flexibility scenario: short-run responsiveness roughly doubles over three decades, from  $-0.16$  to  $-0.33$ , an increase of about  $0.16$  in magnitude. Specification by specification, the edge of the 95% interval most favorable to that scenario allows a cumulative three-decade increase of  $0.10$  (raw record, 64% of the required movement),  $0.13$  (precision-controlled bivariate, 80%), and  $0.11$  (two clocks plus composition, 66%). The one exception proves the rule: splitting the two clocks *without* composition controls inflates the data-clock standard error enough (the two clocks are collinear) that its envelope alone could accommodate a doubling, which is precisely why the composition-adjusted specification, not the unrestricted split, is the informative one. In every specification precise enough to bound change, the record does not merely fail to show the assumed rise; it affirmatively bounds any concealed rise below what the scenario needs. A formal one-sided equivalence test against the doubling rate itself (a pre-specified margin of  $0.05428$  per decade, the increase the doubling scenario requires divided across three decades) rejects at the 5% level in all three specifications ( $p = 0.0002$  raw,  $p = 0.0026$  precision-controlled,  $p = 0.004$  two clocks plus composition), so the exclusion is not a reading of where the interval happens to end but a test the record passes. The minimum detectable effect at 80% power is 65–67% of

a doubling in the two precise specifications and 138% in the composition-adjusted one, whose wider standard error leaves it powered only to detect a rise larger than the scenario itself; the minimum detectable effect concerns detection against zero, whereas the equivalence test compares the estimate with the negative doubling margin, which the positive point estimate lies far enough above to reject. The long-run record, being noisier (a per-decade interval of  $\pm 0.10$  around zero and a significant quadratic), cannot support a symmetric claim, and we label it inconclusive at current power rather than flat.

**The new-regime objection.** The record’s data end in 2024, and the premise is about the future: perhaps smart meters, automation, and time-varying rates change the regime after the sample. We do not claim to settle that post-sample regime; what the in-sample technology-rich cells can do is show that where the premise’s favored environments already appear in the record, they are not more price-responsive. The objection can be addressed inside the data, because the record already contains the tariff instrument the premise favors, time-of-use pricing. We state the scope precisely: the record covers the pricing instrument rather than the full enabling-technology regime (mass smart metering, automation, and storage) that the premise projects for the post-sample future, and it samples that regime thinly, so we read the result below as suggestive of the technology-rich corner rather than dispositive for it. Figure 4 compares corrected short-run elasticities across cells: the full sample ( $-0.16$ ), data from 2005 onward ( $-0.22$ ), marginal-price studies ( $-0.15$ ), time-of-use settings ( $-0.09$ ), and design-based studies ( $-0.09$ ), the last two sitting at the elastic edge of the own-price pilot-literature consensus, the  $-0.02$  to  $-0.10$  range of Faruqui & Sergici (2010) and the  $-0.075$  average that Kahn-Lang *et al.* (2025) extract from post-2000 U.S. pilots. That same pilot literature reports substitution elasticities of 0.07 to 0.40 and peak own-price values as large as  $-0.79$ ; those describe intertemporal load-shifting, which is outside the own-price level object we measure. In the meta-regression, the time-of-use indicator enters at  $+0.14$  ( $p = 0.007$ ): conditional on precision, estimates from the most technologically enabled settings are closer to zero than the literature at large. The model-averaged counterpart is smaller and less firmly selected ( $+0.07$ , PIP = 0.74; Table 18), so we read the time-of-use signal as directionally consistent rather than robustly identified, in contrast to the design-based tier. Nothing in the technology-rich corner of the record hints at a rise in the own-price *level* elasticity we measure. The metric is narrow by construction: an own-price

Figure 4: The new-regime check: the technology-rich cells are the least elastic

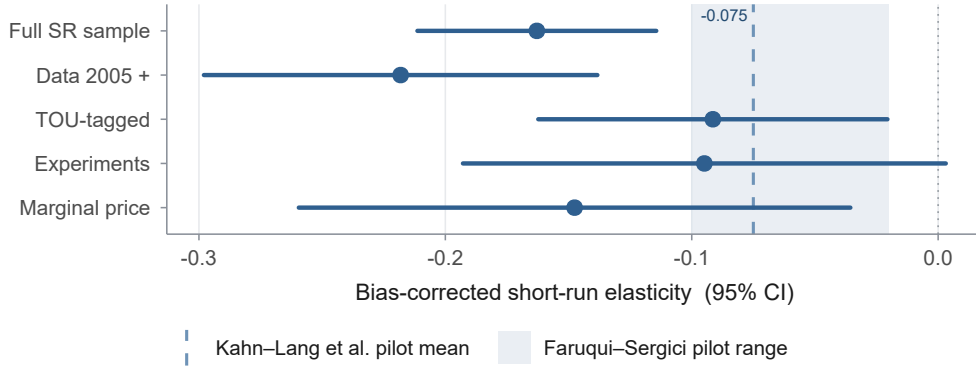

Notes: PET-corrected short-run elasticity with 95% study-clustered intervals, by cell of the headline sample ( $n$ : full 1,647; post-2005 499; TOU 210; experiments 81; marginal price 401). Shaded band: the own-price elasticity range from dynamic-pricing pilots surveyed by Faruqi & Sergici (2010); dashed line: the  $-0.075$  pilot average of Kahn-Lang *et al.* (2025).

level elasticity does not capture intraday load-shifting or intertemporal substitution, which net out in total consumption, so these cells bound the level response but are silent on engineered demand-response flexibility. What does move pilot responses is hardware and program design (enabling technology adds over twenty percentage points to peak reductions in Kahn-Lang *et al.* (2025)), which is precisely our conclusion: flexibility is engineered, not summoned by prices.

Aigner’s conjecture can now be answered on its own terms. Appliances were indeed chosen anew, several times over; metering and displays arrived at scale; automated response began its rollout; and four further decades of estimates accumulated. The responsiveness they predicted would grow did not grow. The conservation effect the early experiments measured was not the seed of a more elastic future; it was, as Aigner himself suspected it might be, the whole crop.

## 7 What should planners and models use

Energy-system models rarely document their demand elasticities; where visible, household own-price values of  $-0.2$  to  $-0.6$  in the long run are common (Huntington *et al.*, 2019). Table 5 states what the audited record supports. Three planning rules follow. First, *use the horizon, not hope*:  $-0.16$  for operations within a year,  $-0.38$  for capital-turnover horizons; the upper end of the modeled range (beyond  $-0.5$ ) has little support in the corrected record. These menu values are residential-dominated; the long-run response is roughly half as large in industrial and commercial settings (Table 7), so a whole-system planner should apply a demand-weighted blend

Table 5: The elasticity menu: corrected consensus values for planning and modeling

Object	Preferred	Range across correctors
Short run, full sample	-0.16	-0.04 to -0.23
Short run, design-based	-0.09	-0.08 to -0.11
Short run, time-of-use settings	-0.09	-
Intermediate run	-0.33	-0.15 to -0.42
Long run	-0.38	-0.38 to -0.50
Trend allowance, per decade	0.00	95% envelope (-0.04, +0.07) adj. (-0.04, +0.01) bivariate

*Notes:* Bias-corrected values on the headline sample (ranges across PET, PEESE, WAAP, precision- and sample-size weighting where computed). The trend allowance row reports the 95% interval on the short-run data clock in the composition-adjusted specification and, for comparison, the precision-controlled bivariate one; the unrestricted two-clock split is too collinear to be informative (data and publication clocks correlate at  $r = 0.915$ , VIF = 6.12, inflating the data-clock standard error 2.35 $\times$ ; see Section 6).

smaller in magnitude than  $-0.38$ . Second, *any assumed growth in responsiveness is a technology assumption, not a demand assumption*: the historical envelope caps organic growth at roughly 0.04 per decade in magnitude in either specification, so a scenario in which the effective elasticity doubles must specify the hardware, contracts, and automation that deliver the difference, and should price them, because the same pilot literature that finds small elasticities finds large effects of enabling technology. Third, *treat headline literature means as upper bounds*: the raw mean of  $-0.27$  reflects the literature’s preferences; every correction philosophy and every identification upgrade moves the number toward zero.

## 8 Conclusion

We asked whether the price responsiveness of electricity demand has risen, as four decades of energy planning has assumed it would. On 4,898 estimates from 482 studies spanning nine decades of data: it has not. The short-run elasticity is small ( $-0.16$  corrected,  $-0.09$  in design-based studies, indistinguishable from zero once composition is held fixed), and nearly every step up the identification ladder, every publication-bias correction, and every technology-rich subsample moves it closer to zero, not further; the one exception is the post-2005 data cell ( $-0.22$ ), which is more elastic than the full sample yet still sits inside the corrected range and shows no upward trend. Responsiveness does grow with adjustment time, doubling toward  $-0.38$  as the durable stock turns over, exactly as the quasi-experimental adjustment path and

the embodied-capital mechanism predict; but that gradient has been in the data since the 1970s and has not steepened. And on the clock that matters (the vintage of the data, separated from the vintage of the publications), the elasticity shows no trend: in the specifications precise enough to bound it, the record caps any concealed three-decade rise at two-thirds to four-fifths of what a doubling scenario assumes, and the point estimate leans the other way.

We do not claim that responsiveness cannot rise. Automation that responds to prices without human attention, storage that arbitrages tariffs, and contracts that delegate curtailment are all technologies for manufacturing elasticity, and the pilot record shows they work. Our claim is about the assumption that does planning work today: demand has never yet become more price-elastic merely because prices became smarter, and a half-century of evidence puts an affirmative ceiling on how much such a change could have been hidden. Prices alone have never made electricity demand flexible; there is no evidence they are about to start. Flexibility, where plans require it, must be built and budgeted, not assumed.

Three limitations bound these conclusions. First, holding identification and composition fixed moves the short-run data clock from  $-0.033$  to  $+0.017$ ; because design quality is itself correlated with data vintage, the composition controls could in principle absorb a genuine behavioral trend, though the raw record independently shows no trend, which mitigates this concern. Second, the corrected values are read at a zero standard error, an out-of-support extrapolation of the funnel. Third, the design-based benchmark rests on eight short-run studies.

## References

- ACKAH, I., A. FRANK, & R. O. TAKYI (2014): “On the demand dynamics of electricity in Ghana: do exogenous non-economic variables count?” *International Journal of Energy Economics and Policy* **4(2)**: pp. 149–153.
- ACTON, J. P., B. MITCHELL, & R. MOWILL (1976): “Residential Demand for Electricity in Los Angeles: An Econometric Study of Disaggregated Data.” *Report R-1899-NSF*, Rand Corporation, Santa Monica, California.
- ACTON, J. P., B. M. MITCHELL, & R. SOHLBERG (1980): “Estimating Residential Electricity Demand Under Declining-Block Tariffs: An Econometric Study Using Micro-Data.” *Applied Economics* **12(2)**: pp. 145–161.
- ADNDE (1981): “Forecasts of Energy Demand and Supply: Primary and Secondary Fuels, Australia: 1980-81 to 1089-90.” *Technical report*, Australian Department of National Development and Energy, Australian Government Publishing Service, Canberra, Australia.
- ADOM, P. K. (2017): “The long-run price sensitivity dynamics of industrial and residential electricity demand: The impact of deregulating electricity prices.” *Energy Economics* **62**: pp. 43–60.
- VAN AERT, R. C. & M. A. VAN ASSEN (2026): “Correcting for publication bias in a meta-analysis with the p-uniform\* method.” *Psychonomic Bulletin & Review* **33(3)**: p. 102.
- AGOSTINI, C. A., M. C. PLOTTIER, & E. H. SAAVEDRA (2015): “Elasticities of Residential Electricity Demand in Chile.” *ILADES-UAH Working Papers inv312*, Universidad Alberto Hurtado/School of Economics and Business.
- AIGNER, D. (1985): “The residential electricity time-of-use pricing experiments: what have we learned?” In “Social experimentation,” pp. 11–54. University of Chicago Press.
- AKMAL, M. & D. STERN (2001): “Residential Energy Demand in Australia: An Application of Dynamic OLS.” *Working Papers in Ecological Economics 104/2001*, Centre for Resource and Environmental Studies, Australian National University, Canberra, Australia.
- AL-BAJJALI, S. K. & A. Y. SHAMAYLEH (2018): “Estimating the determinants of electricity consumption in Jordan.” *Energy* **147**: pp. 1311–1320.
- AL-FARIS, A. R. F. (2002): “The Demand for Electricity in the GCC Countries.” *Energy Policy* **30(2)**: pp. 117–135.
- AL IRSYAD, M., R. NEPAL, & A. HALOG (2018): “Exploring drivers of sectoral electricity demand in Indonesia.” *Energy Sources, Part B: Economics, Planning, and Policy* **13(9-10)**: pp. 383–391.
- AL-SAHLAWI, M. A. (1999): “Electricity Planning with Demand Estimation and Forecasting in Saudi Arabia.” *Energy Studies Review* **9(1)**: pp. 82–88.
- ALBERINI, A., L. BEZHANISHVILI, & M. SCASNY (2022): “Wild’ tariff schemes: Evidence from the Republic of Georgia.” *Energy Economics* **110**: p. 106030.
- ALBERINI, A. & M. FILIPPINI (2011): “Response of residential electricity demand to price: The effect of measurement error.” *Energy Economics* **33(5)**: pp. 889–895.
- ALBERINI, A., W. GANS, & D. VELEZ-LOPEZ (2011): “Residential consumption of gas and electricity in the US: The role of prices and income.” *Energy Economics* **33(5)**: pp. 870–881.
- ALBERINI, A., O. KHYMYCH, & M. SCASNY (2019): “Response to extreme energy price changes: Evidence from Ukraine.” *The Energy Journal* **40(1)**: pp. 189–212.
- ALTER, N. & S. H. SYED (2011): “An empirical analysis of electricity demand in Pakistan.” *International Journal of Energy Economics and Policy* **1(4)**: pp. 116–139.
- AMARAWICKRAMA, H. A. & L. C. HUNT (2008): “Electricity demand for Sri Lanka: a time series analysis.” *Energy* **33(5)**: pp. 724–739.
- AMUSA, H., K. AMUSA, & R. MABUGU (2009): “Aggregate demand for electricity in South Africa: An analysis using the bounds testing approach to cointegration.” *Energy Policy* **37(10)**: pp. 4167–4175.
- ANDERSON, K. P. (1971): “Towards Econometric Estimation of Industrial Energy Demand: An Experimental Application to the Primary Metal Industry.” *Report R-719-NSF*, Rand Corporation, Santa Monica, California.
- ANDERSON, K. P. (1973a): “Residential Demand for Electricity: Econometric Estimates for California and the United States.” *The Journal of Business* **46(4)**: pp. 526–553.
- ANDERSON, K. P. (1973b): “Residential Energy Use: An Econometric Analysis.” *Report R-1297-NSF*, Rand Corporation, Santa Monica, California.
- ANDERSON, K. P. (1974): “The Price Elasticity of Residential Energy Use.” *Report P-5180*, Rand Corporation, Santa Monica, California.
- ANDRADE, T. A. & W. J. A. LOBAO (1997): “Elasticidade renda e preço da demanda residencial de energia elétrica no Brasil.” *Technical report*, Texto para Discussão, 489, IPEA.
- ANDREWS, I. & M. KASY (2019): “Identification of and correction for publication bias.” *American Economic Review* **109(8)**: pp. 2766–2794.
- ANDRIKOPOULOS, A. A., J. A. BROX, & C. PARASKEVOPOULOS (1989): “Interfuel and Interfactor Substitution in Ontario Manufacturing, 1962-1982.” *Applied Economics* **21(12)**: pp.

- 1667–1681.
- ANG, B., T. GOH, & X. LIU (1992): “Residential Electricity Demand in Singapore.” *Energy* **17**(1): pp. 37–46.
- APTE, P. (1983): “Substitution Among Energy and Non-Energy Inputs in Selected Indian Manufacturing Industries: An Econometric Analysis.” *Indian Economic Journal* **31**(2): pp. 71–94.
- ARCHIBALD, R., D. FINIFTER, & C. M. JR. (1982): “Seasonal Variation in Residential Electricity Demand: Evidence from Survey Data.” *Applied Economics* **14**(1): pp. 167–181.
- ARIMURA, T. H., S. LI, R. G. NEWELL, & K. PALMER (2012): “Cost-effectiveness of electricity energy efficiency programs.” *The Energy Journal* **33**(2): pp. 63–100.
- ARISOY, I. & I. OZTURK (2014): “Estimating Industrial and Residential Electricity Demand in Turkey: A Time Varying Parameter Approach.” *Energy* **66**(1): pp. 959–964.
- ARONRUENGSAWAT, A., M. AUFFHAMMER, & A. H. SANSTAD (2012): “The impact of state level building codes on residential electricity consumption.” *The Energy Journal* **33**(1): pp. 31–52.
- ARSENAULT, E., J. BERNARD, C. CARR, & E. GENEST-LAPLANTE (1995): “A Total Energy Demand Model of Quebec: Forecasting Properties.” *Energy Economics* **17**(2): pp. 163–171.
- ARTHUR, M. d. F. S. R., C. A. BOND, & B. WILLSON (2012): “Estimation of elasticities for domestic energy demand in mozambique.” *Energy Economics* **34**(2): pp. 398–409.
- ASADOORIAN, M. O., R. S. ECKAUS, & C. A. SCHLOSSER (2006): “Modeling Climate Feedbacks to Energy Demand: The Case of China.” *Report 135/2006*, MIT Joint Program on the Science and Policy of Global Change, Cambridge, Massachusetts.
- ASADOORIAN, M. O., R. S. ECKAUS, & C. A. SCHLOSSER (2008): “Modeling climate feedbacks to electricity demand: The case of China.” *Energy Economics* **30**(4): pp. 1577–1602.
- ASLAM, M. & E. AHMAD (2023): “Untangling electricity demand elasticities: Insights from heterogeneous household groups in Pakistan.” *Energy* **282**: p. 128827.
- ATAKHANOVA, Z. & P. HOWIE (2005): “Electricity Demand in Kazakhstan.” *Energy Policy* **35**(7): pp. 3729–3743.
- ATALLA, T. N. & L. C. HUNT (2016): “Modelling residential electricity demand in the GCC countries.” *Energy Economics* **59**: pp. 82–95.
- ATHUKORALA, P. W. & C. WILSON (2010): “Estimating short and long-term residential demand for electricity: New evidence from Sri Lanka.” *Energy Economics* **32**: pp. S34–S40.
- ATHUKORALA, W., C. WILSON, S. MANAGI, & M. KARUNARATHNA (2019): “Household demand for electricity: The role of market distortions and prices in competition policy.” *Energy Policy* **134**: p. 110932.
- ATKINSON, S. F. (1979a): “A Comparative Analysis of Consumer Response to Time-of-Use Electricity Pricing: Arizona and Wisconsin.” *EPRI Report EA-1304*, Electric Power Research Institute, Palo Alto, California.
- ATKINSON, S. F. (1979b): “Responsiveness to Time-of-Day Electricity Pricing: First Empirical Results.” *Journal of Econometrics* **9**(1-2): pp. 79–103.
- AURAY, S., V. CAPONI, & B. RAVEL (2019): “Price elasticity of electricity demand in France.” *Economie et Statistique* **513**(1): pp. 91–103.
- AZEVEDO, I. M. L., M. G. MORGAN, & L. LAVE (2011): “Residential and regional electricity consumption in the US and EU: How much will higher prices reduce co2 emissions?” *The Electricity Journal* **24**(1): pp. 21–29.
- BABATUNDE, M. A. & M. I. SHUAIBU (2009): “The demand for residential electricity in Nigeria: A bound testing approach.” In “Proceedings of 2nd International Workshop on Empirical Methods in Energy Economics,” .
- BADRI, M. A. (1992): “Analysis of Demand for Electricity in the United States.” *Energy* **17**(7): pp. 725–733.
- BAKER, P. & R. BLUNDELL (1991): “The Microeconomic Approach to Modelling Energy Demand: Some Results for UK Households.” *Oxford Review of Economic Policy* **7**(2): pp. 54–86.
- BALABANOFF, S. (1994): “The Dynamics of Energy Demand in Latin America.” *OPEC Review* **18**(4): pp. 467–488.
- BANDA, S. H. & L. E. B. VERDUGO (2007): “Translog Cost Functions: An Application for Mexican Manufacturing.” *Working paper 8/2007*, Banco de Mexico, Mexico City, Mexico.
- BARNES, R., R. GILLINGHAM, & R. HAGEMANN (1981): “The Short Run Residential Demand for Electricity.” *Review of Economics and Statistics* **63**(4): pp. 541–552.
- BARRIENTOS, J., E. VELILLA, D. TOBON-OROZCO, F. VILLADA, & J. M. LOPEZ-LEZAMA (2018): “On the estimation of the price elasticity of electricity demand in the manufacturing industry of Colombia.” *Lecturas de Economia* **88**: pp. 155–182.
- BASU, D. R. (1976): “Demand Systems for Energy Commodities, U.K. 1948 - 1972.” *Working paper*, University of Birmingham, Birmingham, United Kingdom.
- BAUGHMAN, M. L., P. L. JOSKOW, & D. P. KAMAT (1979): *Electric Power in the United States: Models and Policy Analysis*. MIT Press: Cambridge, Mas-

- sachusetts.
- BEENSTOCK, M., E. GOLDIN, & D. NABOT (1999): "The Demand for Electricity in Israel." *Energy Economics* **21**(2): pp. 168–183.
- BEIERLEIN, J. G., J. W. DUNN, & J. C. J. MCCONNON (1981): "The Demand for Electricity and Natural Gas in the Northeastern United States." *Review of Economics and Statistics* **63**(3): pp. 403–408.
- BEKHET, H. A. & N. OTHMAN (2011): "Assessing the elasticities of electricity consumption for rural and urban areas in Malaysia: A non-linear approach." *International Journal of Economics and Finance* **3**(1): pp. 208–217.
- BELANGER, D., J.-T. BERNARD, & R. DUBOIS (1990): "Demand for Non-Energy Petroleum Products: The Case for Quebec." *Energy Economics* **12**(3): pp. 177–184.
- BENAVENTE, J. M., A. GALETOVIC, R. SANHUEZA, & P. SERRA (2005): "Estimando la demanda residencial por electricidad en Chile." *Cuadernos de Economía* **42**: pp. 31–61.
- BERKELEY EARTH (2015): "Climate change: Earth surface temperature data." Kaggle dataset, <https://www.kaggle.com/datasets/berkeleyearth/climate-change-earth-surface-temperature-data>. Country-level surface temperature, degrees Celsius; accessed March 16, 2026.
- BERKHOUT, P. H., A. FERRER-I CARBONELL, & J. C. MUSKENS (2004): "The ex post impact of an energy tax on household energy demand." *Energy Economics* **26**(3): pp. 297–317.
- BERNARD, J.-T., D. BOLDUC, & D. BELANGER (1996): "Quebec Residential Electricity Demand: A Microeconomic Approach." *Canadian Journal of Economics* **29**(1): pp. 92–114.
- BERNARD, J.-T., D. BOLDUC, & N.-D. YAMEOGO (2011): "A pseudo-panel data model of household electricity demand." *Resource and Energy Economics* **33**(1): pp. 315–325.
- BERNARD, J.-T., M. LEMIEUX, & S. THIVIERGE (1987): "Residential Energy Demand: An Integrated Two-Level Approach." *Energy Economics* **9**(3): pp. 139–144.
- BERNDT, E. R., G. MAY, & G. C. WATKINS (1980): "An Econometric Model of Alberta Electricity Demand." In W. T. ZIEMBA, S. L. SCHWARTZ, & E. KOENIGSBERG (editors), "Energy Policy Modeling: United States and Canadian Experiences," pp. 103–116. Martinus Nijhoff Publishing: Leiden.
- BERNDT, E. R. & R. SAMANIEGO (1984): "Residential Electricity Demand in Mexico: A Model Distinguishing Access from Consumption." *Land Economics* **60**(3): pp. 268–269.
- BERNSTEIN, M. A. & J. GRIFFIN (2006): "Regional Differences in the Price-Elasticity of Demand for Energy." *Subcontract Report prepared for the National Renewable Energy Laboratory SR-620-39512*, Rand Corporation, Santa Monica, California.
- BERNSTEIN, R. & R. MADLENER (2011): "Responsiveness of residential electricity demand in OECD countries: A panel cointegration and causality analysis." *Technical report*, FCN Working Paper 8/2011, RWTH Aachen.
- BERNSTEIN, R. & R. MADLENER (2015): "Short- and long-run electricity demand elasticities at the subsectoral level: A cointegration analysis for German manufacturing industries." *Energy Economics* **48**: pp. 178–187.
- BETANCOURT, R. R. (1981): "An Econometric Analysis of Peak Electricity Demand in the Short-Run." *Energy Economics* **3**(1): pp. 14–29.
- BIANCO, V., O. MANCA, & S. NARDINI (2009): "Electricity consumption forecasting in Italy using linear regression models." *Energy* **34**(9): pp. 1413–1421.
- BIANCO, V., O. MANCA, S. NARDINI, & A. A. MINEA (2010): "Analysis and forecasting of nonresidential electricity consumption in Romania." *Applied Energy* **87**(11): pp. 3584–3590.
- BIGANO, A., F. BOSELLO, & G. MARANO (2006): "Energy Demand and Temperature: A Dynamic Panel Analysis." *FEEM Working Paper 112/2006*, Fondazione Eni Enrico Mattei, Milano, Italy.
- BIGERNA, S. & C. A. BOLLINO (2014): "Electricity demand in wholesale Italian market." *The Energy Journal* **35**(3): pp. 25–46.
- BILGILI, F., Y. PAMUK, & N. S. HALICI TULUCE (2010): "Short run and long run dynamics of residential electricity consumption: Homogeneous and heterogeneous panel estimations for OECD." *Technical report*, MPRA Paper 33291.
- BISWAS, P., C. SHARMA, & H. PADHAN (2026): "Electricity shortages, price asymmetries, and behavioural responses in the Indian energy market." *Finance Research Letters* **90**: p. 109396.
- BJERKHOLT, O. & J. RINDE (1983): "Consumption Demand in the MSG Model." *Samfunnsøkonomiske studier 53*, Central Bureau of Statistics, Oslo, Norway.
- BJORNER, T. B., M. TOGEBY, & H. H. JENSEN (2001): "Industrial Companies' Demand for Electricity: Evidence from a Micropanel." *Energy Economics* **23**(5): pp. 595–617.
- BLASCH, J., N. BOOGEN, M. FILIPPINI, & N. KUMAR (2017): "Explaining electricity demand and the role of energy and investment literacy on end-use efficiency of Swiss households." *Energy Economics* **68**: pp. 89–102.
- BLAZQUEZ, L., N. BOOGEN, & M. FILIPPINI (2013): "Residential electricity demand in Spain: new empirical evidence using aggregate data." *Energy Economics* **36**: pp. 648–657.

- BLUNDELL, R. & J. M. ROBIN (1999): "Estimation in Large and Disaggregated Demand Systems: An Estimator for Conditionally Linear Systems." *Journal of Applied Econometrics* **14**(3): pp. 209–232.
- BOM, P. R. & H. RACHINGER (2019): "A kinked meta-regression model for publication bias correction." *Research Synthesis Methods* **10**(4): pp. 497–514.
- BOOGEN, N., S. DATTA, & M. FILIPPINI (2017): "Dynamic models of residential electricity demand: Evidence from Switzerland." *Energy Strategy Reviews* **18**: pp. 85–92.
- BORENSTEIN, S. (2009): "To What Electricity Price Do Consumers Respond? Residential Demand Elasticity Under Increasing-Block Pricing." *Working Paper CSEM WP 195*, Center for the Study of Energy Markets, Haas School of Business, University of California, Berkeley.
- BOSE, R. K. & M. SHUKLA (1999): "Elasticities of Electricity Demand in India." *Energy Policy* **27**(3): pp. 137–146.
- BOTERO, J., C. E., & C. E. VELEZ (1990): "Modelo Económico De Demanda De Energía Eléctrica En La Industria Colombiana." *Lecturas de Economía* **32-33**: pp. 97–124.
- BRANCH, R. (1993): "Short Run Income Elasticity of Demand for Residential Electricity Using Consumer Expenditure Survey Data." *The Energy Journal* **14**(4): pp. 111–121.
- BRENTON, P. (1997): "Estimates of the Demand for Energy Using Cross-Country Consumption Data." *Applied Economics* **29**(7): pp. 851–859.
- BRODEUR, A., N. COOK, & A. HEYES (2020): "Methods matter: p-hacking and publication bias in causal analysis in economics." *American Economic Review* **110**(11): pp. 3634–3660.
- BURKE, P. J. & A. ABAYASEKARA (2018): "The price elasticity of electricity demand in the United States: A three-dimensional analysis." *The Energy Journal* **39**(2): pp. 123–146.
- BURKE, P. J. & S. KURNIAWATI (2018): "Electricity subsidy reform in Indonesia: Demand-side effects on electricity use." *Energy Policy* **116**: pp. 410–421.
- BUSHNELL, J. B. & E. T. MANSUR (2005): "Consumption under noisy price signals: A study of electricity retail rate deregulation in San Diego." *Journal of Industrial Economics* **53**(4): pp. 493–513.
- BYRNE, D. P., A. L. NAUZE, & L. A. MARTIN (2021): "An experimental study of monthly electricity demand (in) elasticity." *The Energy Journal* **42**(2): pp. 205–222.
- CABRAL, J. A., M. V. F. CABRAL, & A. O. PEREIRA JUNIOR (2020): "Elasticity estimation and forecasting: An analysis of residential electricity demand in Brazil." *Utilities Policy* **66**: p. 101108.
- CAMPBELL, A. (2018): "Price and income elasticities of electricity demand: Evidence from Jamaica." *Energy Economics* **69**: pp. 19–32.
- CAO, J., M. S. HO, Y. LI, R. G. NEWELL, & W. A. PIZER (2019): "Chinese residential electricity consumption: Estimation and forecast using microdata." *Resource and Energy Economics* **56**: pp. 6–27.
- CAO, K. H., H. QI, R. LI, C.-K. WOO, A. TISHLER, & J. ZARNIKAU (2023): "An experiment in own-price elasticity estimation for non-residential electricity demand in the US." *Utilities Policy* **81**: p. 101489.
- CARGILL, T. & R. MEYER (1971): "Estimating the Demand for Electricity by Time of Day." *Applied Economics* **3**(4): pp. 233–246.
- CARLEVARO, F. & C. SPIERER (1983): "Dynamic Energy Demand Models with Latent Equipment." *European Economic Review* **23**(2): pp. 161–194.
- CASARIN, A. A. & M. E. DELFINO (2011): "Price freezes, durables, and residential electricity demand. Evidence from Greater Buenos Aires." *Energy Economics* **33**: pp. 859–869.
- CAVOULACOS, P. & M. CARAMANIS (1983): "Energy and Other Factor Input Demand in Greek Manufacturing, 1963–1975." *Greek Economic Review* **5**(2): pp. 158–181.
- CEBULA, R. J. (2012): "US residential electricity consumption: the effect of states' pursuit of energy efficiency policies." *Applied Economics Letters* **19**(15): pp. 1499–1503.
- CEBULA, R. J. & N. HERDER (2009): "An empirical analysis of determinants of commercial and industrial electricity consumption." *Technical report*, MPRA Paper 56763.
- CETINKAYA, B. & N. BAGDADIOGLU (2015): "Electricity reform, tariff and household elasticity in Turkey." *Utilities Policy* **37**: pp. 79–85.
- CHAMA, C. Y. (2012): "An econometric analysis of Zambian industrial electricity demand." *Technical report*, MPhil thesis, University of Oslo.
- CHANG, H. S. & W. S. CHERN (1981a): "Specification, Estimation, and Forecasts of Industrial Demand and Price of Electricity." *Energy Systems and Policy* **5**(3): pp. 219–242.
- CHANG, H. S. & W. S. CHERN (1981b): "A Study on the Demand for Electricity and the Variation in the Price Elasticities for Manufacturing Industries." *Journal of Economics and Business* **33**(2): pp. 122–131.
- CHANG, H. S. & Y. HSING (1991): "The Demand for Residential Electricity: New Evidence on Time-Varying Elasticities." *Applied Economics* **23**(7): pp. 1251–1256.
- CHANG, Y., C. S. KIM, J. I. MILLER, J. Y. PARK, & S. PARK (2014): "Time-varying long-run income and output elasticities of electricity demand with an ap-

- plication to Korea.” *Energy Economics* **46**: pp. 334–347.
- CHANG, Y. & E. MARTINEZ-CHOMBO (2003): “Electricity demand analysis using cointegration and error-correction models with time varying parameters: The Mexican case.” *Technical report*, Working paper, Rice University.
- CHAUDHARY, M. A., E. AHMAD, A. A. BURKI, & M. A. KHAN (1999): “Industrial Sector Input Demand Responsiveness and Policy Interventions.” *Pakistan Development Review* **38(4)**: pp. 1083–1100.
- CHAUDHRY, A. A. (2010): “A panel data analysis of electricity demand in Pakistan.” *Lahore Journal of Economics* **15**.
- CHEN, S. & Z. WANG (2025): “Modeling electricity demand in China based on macro and micro-level methods.” *Utilities Policy* **96**: p. 101994.
- CHERN, W. S. (1975): “Estimating Industrial Demand for Electricity: Methodology and Empirical Evidence.” In “Energy: Mathematics and Models,” Proceedings of the “Siam Institute for Mathematics and Society Conference” held on July 7-11, 1975, At Alta, Utah, pp. 103–120.
- CHERN, W. S. (1978): “Aggregate Demand for Energy in the United States.” In G. S. MADDALA, W. S. CHERN, & G. S. GILL (editors), “Econometric Studies in Energy Demand and Supply,” pp. 5–41. Praeger Publishers: New York.
- CHERN, W. S. & E. BOUIS (1988): “Structural Changes in Residential Electricity Demand.” *Energy Economics* **10(3)**: pp. 213–222.
- CHINDARKAR, N. & N. GOYAL (2019): “One price doesn’t fit all: An examination of heterogeneity in price elasticity of residential electricity in India.” *Energy Economics* **81**: pp. 765–778.
- CHISHTI, S. (1993): “Recursively Bootstrapped Probability Distribution of Electricity Demand Forecast in Pakistan.” *The Journal of Energy and Development* **18(2)**: pp. 223–231.
- CHOI, J. (2002): *Short-Run and Long-Run Elasticities of Electricity Demand in the Public Sector: A Case Study of the U.S. Navy Bases*. Ph.d. thesis, Department of Economics, George Washington University, Washington, D.C.
- CHRISTENSEN, G. & E. MIGUEL (2018): “Transparency, reproducibility, and the credibility of economics research.” *Journal of Economic Literature* **56(3)**: pp. 920–980.
- CHRISTODOULAKIS, N. M. & S. C. KALYVITIS (1997): “The Demand for Energy in Greece: Assessing the Effects of the Community Support Framework 1994–1999.” *Energy Economics* **19(4)**: pp. 393–416.
- CHRISTOPOULOS, D. (2000): “The Demand for Energy in Greek Manufacturing.” *Energy Economics* **22(5)**: pp. 569–586.
- CHUNG, C. & D. AIGNER (1981): “Industrial and Commercial Demand for Electricity by Time-of-Day: A California Case Study.” *The Energy Journal* **2(3)**: pp. 91–110.
- CIALANI, C. & R. MORTAZAVI (2018): “Household and industrial electricity demand in Europe.” *Energy Policy* **122**: pp. 592–600.
- CICCHETTI, C. J. & V. K. SMITH (1975): “Alternative price measures and the residential demand for electricity: A specification analysis.” *Regional Science and Urban Economics* **5(4)**: pp. 503–516.
- CISEPA (1998): “Proyeccion del Consumo Mensual de Energia Electrica, Junio 1997-Diciembre 2000.” *Informe final: Consultoria para comision de tarifas de energia*, Centro de Investigaciones Sociologicas, Economicas, Politicas y Antropologicas, Lima, Peru.
- COHN, S. M. (1980): “Fuel Choice and Aggregate Energy Demand in the Residential and Commercial Sectors.” *Energy* **5(12)**: pp. 1203–1212.
- CONSIDINE, T. (2000): “The Impacts of Weather Variations on Energy Demand and Carbon Emissions.” *Resource and Energy Economics* **22(4)**: pp. 295–312.
- COSTA, D. L. & M. E. KAHN (2010): “Why has California’s residential electricity consumption been so flat since the 1980s? A microeconomic approach.” *Technical report*, NBER Working Paper 15978.
- COSTA, D. L. & M. E. KAHN (2011): “Electricity consumption and durable housing: Understanding cohort effects.” *American Economic Review* **101(3)**: pp. 88–92.
- COUGHLIN, R. M. (1995): “The Estimation of Residential Price Elasticities for New England During A Period of Increasing Demand-Side Management.” *EPRI Technical report TR-105012*, Electric Power Research Institute, Palo Alto, California.
- CUDDINGTON, J. T. & L. DAGHER (2015): “Estimating short and long-run demand elasticities: a primer with energy-sector applications.” *The Energy Journal* **36(1)**: pp. 185–210.
- DAHAN, A. A. (1996): *Energy Consumption in Yemen: Economics and Policy 1970-1990*. Ph.d. thesis, Department of Mining and Geology, University of Arizona, Arizona.
- DAHL, C. (2011): “A global survey of electricity demand elasticities.” In “Institutions, Efficiency and Evolving Energy Technologies, 34th IAEE International Conference, June 19-23, 2011,” International Association for Energy Economics.
- DAHL, C. A. (1993): “A Survey of Energy Demand Elasticities in Support of the Development of the NEMS.” *MPRA Paper 13962*, University Library of Munich, Germany.
- DAMIEN, P., R. FUENTES-GARCIA, R. H. MENA, & J. ZARNIKAU (2019): “Impacts of day-ahead versus real-time market prices on wholesale electricity de-

- mand in Texas.” *Energy Economics* **81**: pp. 259–272.
- DAVIS, L. W. (2008): “Durable goods and residential demand for energy and water: evidence from a field trial.” *The RAND Journal of Economics* **39(2)**: pp. 530–546.
- DE CIAN, E., E. LANZI, & R. ROSON (2007): “The Impact of Temperature Change on Energy: A Dynamic Panel Analysis.” *FEEM Working Paper 46/2007*, Fondazione Eni Enrico Mattei, Milano, Italy.
- DE VITA, G., K. ENDRESEN, & L. HUNT (2006): “An Empirical Analysis of Energy Demand in Namibia.” *Energy Policy* **34(18)**: pp. 3447–3463.
- DELFINO, J. & C. GIVOGRI (1979): “La demanda de electricidad en Argentina.” *Revista de Economía y Estadística* **22**: pp. 49–82.
- DELFINO, J. A. (1995): “La Demanda Industrial de Energía en Argentina: Una Estimación Integral por Etapas.” *Economía* **41(2)**: pp. 125–149.
- DELLAVIGNA, S. & E. LINOS (2022): “Rcts to scale: Comprehensive evidence from two nudge units.” *Econometrica* **90(1)**: pp. 81–116.
- DENTON, F., D. MOUNTAIN, & B. SPENCER (1999): “Energy Use in the Commercial Sector: Estimated Intensities and Costs for Canada Based on US Survey Data.” *Energy Studies Review* **9(1)**: pp. 24–46.
- DENTON, F. T., D. C. MOUNTAIN, & B. G. SPENCER (2003): “Energy Demand with Declining Rate Schedules: An Econometric Model for the U.S. Commercial Sector.” *Land Economics* **79(1)**: pp. 86–105.
- DERGIADES, T. & L. TSOUFIDIS (2008): “Estimating Residential Demand for Electricity in the United States, 1965–2006.” *Energy Economics* **30(5)**: pp. 2722–2730.
- DERYUGINA, T., A. MACKAY, & J. REIF (2020): “The long-run dynamics of electricity demand: Evidence from municipal aggregation.” *American Economic Journal: Applied Economics* **12(1)**: pp. 86–114.
- DIABLI, A. (1998): “The Demand for Electric Energy in Saudi Arabia: An Empirical Investigation.” *OPEC Review* **22(1)**: pp. 13–29.
- DIAS-BANDARANAIKE, R. & M. MUNASINGHE (1983): “The Demand for Electricity Services and the Quality of Supply.” *The Energy Journal* **4(2)**: pp. 49–71.
- DICEMBRINO, C. & G. TROVATO (2013): “Structural breaks, price and income elasticity, and forecast of the monthly Italian electricity demand.” *Technical report*, MPRA Paper 47653.
- DILAVER, Z. & L. C. HUNT (2011a): “Industrial electricity demand for Turkey: a structural time series analysis.” *Energy Economics* **33(3)**: pp. 426–436.
- DILAVER, Z. & L. C. HUNT (2011b): “Turkish aggregate electricity demand: An outlook to 2020.” *Energy* **36(11)**: pp. 6686–6696.
- DOBOZI, I. (1988): *An Empirical Estimation of the Price Responsiveness of the Hungarian Economy: The Case of Energy Demand*. Hungarian Scientific Council for the World Economy: Budapest.
- DODGSON, J. S., R. MILLWARD, & R. WARD (1990): “The Decline in Residential Electricity Consumption in England and Wales.” *Applied Economics* **22(1)**: pp. 56–68.
- DONATOS, G. S. & G. J. MERGOS (1989): “Energy Demand in Greece: The Impact of Two Energy Crisis.” *Energy Economics* **11(2)**: pp. 147–152.
- DONATOS, G. S. & G. J. MERGOS (1991): “Residential Demand for Electricity: The Case of Greece.” *Energy Economics* **31(1)**: pp. 41–47.
- DONG, J. & Y.-D. KIM (2018): “Price Elasticity of Electricity Demand with Temperature Effect in South Korea: Empirical Evidence.” *Global Conference on Business and Finance Proceedings* **13(1)**: pp. 219–225.
- DONG, Z., Z. LIU, J. LIU, L. LI, & J. ZHAO (2020): “Estimating the price elasticity of electricity of urban residential consumers in eastern China.” In “2020 Asia Energy and Electrical Engineering Symposium (AEEES),” pp. 881–885. IEEE.
- DONNELLY, W. A. (1984): “Residential Electricity Demand Modeling in the Australian Capital Territory: Preliminary Results.” *The Energy Journal* **5(2)**: pp. 119–131.
- DONNELLY, W. A. (1985): “Electricity Demand Modelling.” In D. F. BATTEN & P. F. LESSE (editors), “New Mathematical Advances in Economic Dynamics,” pp. 179–195. New York University Press: New York.
- DONNELLY, W. A. (1987): *The Econometrics of Energy Demand: A Survey of Applications*. Praeger Publishers: New York.
- DONNELLY, W. A. & M. DIESENDORF (1984): “Note on an Econometric Analysis of Peak Electricity Demand in the Short-Run.” *CRES Working Paper 18/1984*, Centre for Resource and Environmental Studies, Australian National University, Canberra, Australia.
- DONNELLY, W. A. & H. D. W. SADDLER (1984): “The Retail Demand for Electricity in Tasmania.” *Australian Economic Papers* **23(42)**: pp. 52–60.
- DOUTHITT, R. A. (1989): “An Economic Analysis of the Demand for Residential Space Heating in Canada.” *Energy* **14(4)**: pp. 187–197.
- DUBIN, J. A. (1985): *Consumer Durable Choice and the Demand for Electricity*. North-Holland Publishing Company: New York.
- DULLECK, U. & S. KAUFMANN (2004): “Do customer information programs reduce household electricity demand? The Irish program.” *Energy Policy* **32**: pp. 1025–1032.
- DUNCAN, R. C. & H. P. BINSWANGER (1976): “Energy

- Sources: Substitutability and Biases in Australia.” *Australian Economic Papers* **15(27)**: pp. 289–301.
- DUNSTAN, R. H. & R. H. SCHMIDT (1988): “Structural Changes in Residential Energy Demand.” *Energy Economics* **10(3)**: pp. 206–212.
- DURANT, I. (1990): “The residential demand for electricity in Barbados: 1966-1988.” *Technical report*, Central Bank of Barbados.
- DURMAZ, T., A. POMMERET, & H. TASTAN (2020): “Estimation of residential electricity demand in Hong Kong under electricity charge subsidies.” *Energy Economics* **88**: p. 104742.
- EGOROVA, S. & N. VOLCHKOVA (2004): “Sectoral and regional analysis of industrial electricity demand in Russia.” *Technical report*, New Economic School working paper.
- EKPO, U. N., C. A. CHUKU, & E. L. EFFIONG (2011): “The dynamics of electricity demand and consumption in Nigeria: application of the bounds testing approach.” *Current Research Journal of Economic Theory* **3(2)**: pp. 43–52.
- EL-SHAZLY, A. (2013): “Electricity demand analysis and forecasting: A panel cointegration approach.” *Energy Economics* **40**: pp. 251–258.
- ELTONY, M. N. (1995): “The Sectoral Demand for Electricity in Kuwait.” *OPEC Review* **19(1)**: pp. 37–44.
- ELTONY, M. N. (2004): “A Model for Forecasting and Planning: The Case for Energy Demand in Kuwait.” *The Journal of Energy and Development* **30(1)**: pp. 91–108.
- ELTONY, M. N. (2006): “Industrial Energy Policy: A Case Study of Demand in Kuwait.” *OPEC Review* **30(2)**: pp. 85–103.
- ELTONY, M. N. & A. AL-AWADHI (2007): “The Commercial Sector Demand for Energy in Kuwait.” *OPEC Review* **31(1)**: pp. 17–26.
- ELTONY, M. N. & M. HAJEEH (1999): “Electricity Demand by the Commercial Sector in Kuwait: An Econometric Analysis.” *OPEC Review* **23(1)**: pp. 23–33.
- ELTONY, M. N. & A. HOQUE (1996): “A Cointegrating Relationship in the Demand for Energy: The Case of Electricity in Kuwait.” *The Journal of Energy and Development* **21(2)**: pp. 293–302.
- ELTONY, M. N. & Y. H. MOHAMMAD (1993): “The Structure of Demand for Electricity in the Gulf Cooperation Council Countries.” *The Journal of Energy and Development* **18(2)**: pp. 213–221.
- ENRICH, J., R. LI, A. MIZRAHI, & M. REGUANT (2024): “Measuring the impact of time-of-use pricing on electricity consumption: Evidence from Spain.” *Journal of Environmental Economics and Management* **123**: p. 102901.
- ERICKSON, E. W., R. M. SPANN, & R. CILIANO (1973): “Substitution and Usage in Energy Demand: An Econometric Estimation of Long-Run and Short-Run Effects.” In M. F. SEARL (editor), “Energy Modeling: Art, Science, Practice,” pp. 190–212. Resources for the Future, Inc.: Washington D.C.
- ESKELAND, G. S., E. JIMENEZ, & L. LIU (1994): “Energy Pricing and Air Pollution: Econometric Evidence from Manufacturing in Chile and Indonesia.” *Policy Research Working Paper 1323/1994*, World Bank, Washington, D.C.
- ESKELAND, G. S. & T. K. MIDEKSA (2010): “Electricity demand in a changing climate.” *Mitigation and Adaptation Strategies for Global Change* **15**: pp. 877–897.
- ESPEY, J. A. & M. ESPEY (2004): “Turning on the lights: A meta-analysis of residential electricity demand elasticities.” *Journal of Agricultural and Applied Economics* **36(1)**: pp. 65–81.
- FAN, J.-L., J.-W. HU, & X. ZHANG (2019): “Impacts of climate change on electricity demand in China: An empirical estimation based on panel data.” *Energy* **170**: pp. 880–888.
- FAN, S. & R. J. HYNDMAN (2011): “The Price Elasticity of Electricity Demand in South Australia.” *Energy Policy* **39(6)**: pp. 3709–3719.
- FARUQUI, A. & S. SERGICI (2010): “Household response to dynamic pricing of electricity: A survey of 15 experiments.” *Journal of Regulatory Economics* **38(2)**: pp. 193–225.
- FATAI, K., L. OXLEY, & F. SCRIMGEOUR (2003): “Modeling and Forecasting the Demand for Electricity in New Zealand: A Comparison of Alternative Approaches.” *The Energy Journal* **24(1)**: pp. 75–103.
- FATIMA, Z. (2023): *Price & Income Elasticity of Residential Electricity Demand in Asia: A Meta-Analysis*. Master’s thesis, Charles University, Prague.
- FELL, H., S. LI, & A. PAUL (2014): “A new look at residential electricity demand using household expenditure data.” *International Journal of Industrial Organization* **33**: pp. 37–47.
- FILIPPINI, M. (1995a): “Swiss Residential Demand for Electricity by Time-of-Use.” *Resource and Energy Economics* **17(3)**: pp. 281–290.
- FILIPPINI, M. (1995b): “Electricity Demand by Time-of-Use: An Application of the Household AIDS Model.” *Energy Economics* **17(3)**: pp. 197–204.
- FILIPPINI, M. (1999): “Swiss Residential Demand for Electricity.” *Applied Economics Letters* **6(8)**: pp. 533–538.
- FILIPPINI, M. (2011): “Short- and Long-Run Time-Of-Use Price Elasticities in Swiss Residential Electricity Demand.” *Energy Policy* **39(10)**: pp. 5811–5817.
- FILIPPINI, M., B. HIRL, & G. MASIERO (2018): “Habits and rational behaviour in residential electricity demand.” *Resource and Energy Economics* **52**: pp.

- FILIPPINI, M. & S. PACHAURI (2004): “Elasticities of Electricity Demand in Urban Indian Households.” *Energy Policy* **32**(3): pp. 429–436.
- FISHER, F. M. & G. S. KAYSEN (1962): *A Study in Econometrics: The demand for electricity in the United States*. North-Holland Publishing Company: Amsterdam.
- FOUQUET, R. (1995): “The Impact of VAT Introduction on UK Residential Energy Demand an Investigation Using the Cointegration Approach.” *Energy Economics* **17**(3): pp. 237–247.
- FRONDEL, M., S. SOMMER, & C. VANCE (2019): “Heterogeneity in German residential electricity consumption: a quantile regression approach.” *Energy Policy* **131**: pp. 370–379.
- FULLERTON, T. M., D. A. JUAREZ, & A. G. WALKE (2012): “Residential electricity consumption in Seattle.” *Energy Economics* **34**: pp. 1693–1699.
- FURUKAWA, C. (2019): “Publication bias under aggregation frictions: Theory, evidence, and a new correction method.” *Evidence, and a New Correction Method (March 29, 2019)*.
- FUSS, M. A. (1977): “The Demand for Energy in Canadian Manufacturing: An Example of the Estimation of Production Structures with Many Inputs.” *Journal of Econometrics* **5**(1): pp. 89–116.
- GABREYOHANNES, E. (2010): “A nonlinear approach to modelling the residential electricity consumption in Ethiopia.” *Energy Economics* **32**: pp. 515–523.
- GAM, I. & J. B. REJEB (2012): “Electricity demand in tunisia.” *Energy Policy* **45**: pp. 714–720.
- GARBACZ, C. (1983a): “Residential Energy Demand: A National Micro-Based Model.” *Technical report*, Presented at the “American Economic Association Meeting” on Dec. 28–30, 1983, San Francisco, California.
- GARBACZ, C. (1983b): “Electricity Demand and the Elasticity of Intra-Marginal Price.” *Applied Economics* **15**(5): pp. 699–701.
- GARBACZ, C. (1983c): “A Model of Residential Demand for Electricity Using National Household Sample.” *Energy Economics* **5**(2): pp. 124–128.
- GARBACZ, C. (1984a): “A National Micro-Data Based Model of Residential Electricity Demand: New Evidence on Seasonal Variation.” *Southern Economic Journal* **51**(1): pp. 235–249.
- GARBACZ, C. (1984b): “Regional Residential Electricity Demand.” *Technical report*, Department of Economics, Missouri University of Science and Technology, Rolla, Missouri.
- GARBACZ, C. (1984c): “Residential Electricity Demand: A Suggested Appliance Stock Equation.” *The Energy Journal* **5**(2): pp. 150–154.
- GARBACZ, C. (1986): “Seasonal and Regional Residential Electricity Demand: A Micro-Based National Model.” *The Energy Journal* **7**(2): pp. 121–134.
- GARCIA-CERRUTTI, L. M. (2000): “Estimating Elasticities of Residential Energy Demand from Panel County Data Using Dynamic Random Variables Models with Heteroskedastic and Correlated Error Terms.” *Energy Economics* **22**(4): pp. 355–366.
- GAUTAM, T. K. & K. P. PAUDEL (2018): “Estimating sectoral demands for electricity using the pooled mean group method.” *Applied Energy* **231**: pp. 54–67.
- GEORGE, E. I. (2010): “Dilution priors: Compensating for model space redundancy.” In “Borrowing Strength: Theory Powering Applications—A Festschrift for Lawrence D. Brown,” volume 6, pp. 158–166. Institute of Mathematical Statistics.
- GHADERI, S. F., M. A. AZADEH, & S. MOHAMMADZADEH (2006): “Electricity demand function for the industries of Iran.” *Information Technology Journal* **5**(3): pp. 401–404.
- GILL, S. G. & G. S. MADDALA (1978): “Residential Demand for Electricity in the TVA Area.” In G. S. MADDALA, W. S. CHERN, & G. S. GILL (editors), “Econometric Studies in Energy Demand and Supply,” pp. 44–59. Praeger Publishers: New York.
- GLAKPE, E. & R. FAZZOLARE (1985): “Economic Demand Analysis for Electricity in West Africa.” *The Energy Journal* **6**(1): pp. 137–144.
- GOLLNICK, H. G. L. (1975): *Dynamic Structure of Household Expenditures in the Federal Republic of Germany: Analysis and Projections 1955–1969/1971 and 1975/1977*. North-Holland Publishing Company: Amsterdam.
- GOO, Y. W., S. N. KIM, & C. ZHANG (2019): “Urban Residential Demand for Electricity in China by Income and Temperature Levels.” *Korean Energy Economic Review* **18**(2): pp. 67–94.
- GREEN, R. D., A. G. SALLEY, G. GRASS, & A. S. OSEI (1986): “The Demand for Heating Fuels: A Disaggregated Modeling Approach.” *Atlantic Economic Journal* **14**(4): pp. 1–14.
- GRIFFIN, J. M. (1974): “The Effects of Higher Prices on Electricity Consumption.” *Bell Journal of Econometrics and Management Science* **5**(2): pp. 515–539.
- GUNDIMEDA, H. & G. KOHLIN (2008): “Fuel Demand Elasticities for Energy and Environmental Policies: Indian Sample Survey Evidence.” *Energy Economics* **30**(2): pp. 517–546.
- GUO, C. & J. R. TYBOUT (1994): “How Relative Prices Affect Fuel Use Patterns in Manufacturing: Plant Level Evidence from Chile.” *Policy Research Working Paper 1297/1994*, World Bank, Washington, D.C.
- HALICIOGLU, F. (2007): “Residential electricity demand dynamics in Turkey.” *Energy Economics* **29**(2): pp. 199–210.

- HALL, B. (1986): "Major OECD Country Industrial Sector Interfuel Substitution Estimates, 1960-79." *Energy Economics* **9(2)**: pp. 74-89.
- HALVORSEN, B. & B. LARSEN (2001): "The Flexibility of Household Electricity Demand Over Time." *Resource and Energy Economics* **23(1)**: pp. 1-18.
- HALVORSEN, R. (1975): "Residential Demand for Electric Energy." *Review of Economics and Statistics* **57(1)**: pp. 12-18.
- HALVORSEN, R. (1976): "Demand for Electric Energy in the United States." *Southern Economic Journal* **42(4)**: pp. 610-625.
- HALVORSEN, R. (1977): "Energy Substitution in U. S. Manufacturing." *Review of Economics and Statistics* **59(4)**: pp. 381-388.
- HALVORSEN, R. & J. FORD (1979): "Substitution Among Energy, Capital, and Labor Inputs in U.S. Manufacturing." In R. S. PINDYCK (editor), "The Structure of Energy Markets: Advances in the Economics of Energy and Resources," volume 1, pp. 51-75. JAI Press Inc.: Greenwich, Connecticut.
- HAM, J. C., D. C. MOUNTAIN, & M. W. L. CHAN (1997): "Time-of-use prices and electricity demand: allowing for selection bias in experimental data." *RAND Journal of Economics* **28**: pp. S113-S141.
- HARTMAN, R. S. & A. WERTH (1981): "Short-Run Residential Demand for Fuels: A Disaggregated Approach." *Land Economics* **57(2)**: pp. 195-212.
- HASANOV, F. J., L. C. HUNT, & C. I. MIKAYILOV (2016): "Modeling and forecasting electricity demand in Azerbaijan using cointegration techniques." *Energies* **9(12)**: p. 1045.
- HAUSMAN, J. (1979): "Individual Discount Rates and the Purchase and Utilization of Energy-Using Durables." *The Bell Journal of Economics* **10(1)**: pp. 197-212.
- HAVRANEK, T., T. D. STANLEY, H. DOUCOULIAGOS, P. BOM, J. GEYER-KLINGEBERG, I. IWASAKI, W. R. REED, K. ROST, & R. C. M. VAN AERT (2020): "Reporting guidelines for meta-analysis in economics." *Journal of Economic Surveys* **34(3)**: pp. 469-475.
- HAWKINS, R. G. (1975): "The Demand for Electricity: A Cross-Section Study of New South Wales and the Australian Capital Territory." *Economic Record* **51(133)**: pp. 1-18.
- HAWKINS, R. G. (1977): "Factor Demands and the Production Function in Selected Australian Manufacturing Industries." *Australian Economic Papers* **16(28)**: pp. 97-111.
- HAWKINS, R. G. (1978): "A Vintage Model of the Demand for Energy and Employment in Australian Manufacturing Industry." *The Review of Economic Studies* **45(3)**: pp. 479-494.
- HE, L. & D. LAMBERT (2004): "Chinese Industrial Energy Demand." In "Proceedings of the 24th United States Association for Energy Economics and International Association for Energy Economics North American Conference," Washington, D.C.
- HENDERSON, J. S. (1983): "The Economics of Electricity Demand Charges." *The Energy Journal* **4(Special Issue)**: pp. 127-140.
- HENRIKSSON, E., P. SODERHOLM, & L. WARELL (2014): "Industrial Electricity Demand and Energy Efficiency Policy: The Case of the Swedish Mining Industry." *Energy Efficiency* **7(3)**: pp. 477-491.
- HENSON, S. E. (1984): "Electricity Demand Estimates Under Increasing-Block Rates." *Southern Economic Journal* **51(1)**: pp. 147-156.
- HERRIGES, J. A. & K. K. KING (1994): "Residential Demand for Electricity Under Inverted Block Rates: Evidence from A Controlled Experiment." *Journal of Business and Economic Statistics* **12(4)**: pp. 419-430.
- HESSE, D. M. & H. TARKKA (1986): "The Demand for Capital, Labor, and Energy in European Manufacturing Industry Before and After the Oil Price Shocks." *Scandinavian Journal of Economics* **88(3)**: pp. 529-546.
- HIERONYMUS, W. H. (1976): "Long-Range Forecasting Properties of State-of-The-Art Models of Demand for Electric Energy." *Final report prepared for the electric power research institute*, Charles River Associates, Inc., Cambridge, Massachusetts.
- HILL, D. H., D. A. OTT, L. D. TAYLOR, & J. M. WALKER (1983): "Incentive Payments in Time-of-Day Electricity Pricing Experiments: The Arizona Experience." *The Review of Economics and Statistics* **65(1)**: pp. 59-65.
- HIRTH, L., T. KHANNA, & O. RUHNAU (2022): "The (very) short-term price elasticity of German electricity demand." *Technical report*, ZBW - Leibniz Information Centre for Economics, Kiel and Hamburg.
- HISNANICK, J. J. & B. L. KYER (1995): "Assessing a Disaggregated Energy Input: Using Confidence Intervals Around Translog Elasticity Estimates." *Energy Economics* **17(2)**: pp. 125-132.
- HOGAN, W. W. (1989): "A Dynamic Putty-Semi-Putty Model of Aggregate Energy Demand." *Energy Economics* **11(1)**: pp. 53-69.
- HOLTEDAHL, P. & F. L. JOUTZ (2004): "Residential Electricity Demand in Taiwan." *Energy Economics* **26(2)**: pp. 201-224.
- HONDROYIANNIS, G. (2004): "Estimating residential demand for electricity in Greece." *Energy Economics* **26(3)**: pp. 319-334.
- HORACEK, P. (2014): *Price Elasticity of Electricity Demand: A Meta-Analysis*. Bachelor's thesis, Charles University, Prague.
- HOROWITZ, M. J. (2007): "Changes in Electricity Demand in the United States from the 1970s to 2003."

- The Energy Journal* **28(3)**: pp. 93–119.
- HOSOE, N. & S. AKIYAMA (2009): “Regional electric power demand elasticities of Japan’s industrial and commercial sectors.” *Energy Policy* **37**: pp. 4313–4319.
- HOUSTON, D. A. (1982): “Revenue Effects from Changes in A Declining Block Pricing Structure.” *Land Economics* **58(3)**: pp. 351–336.
- HOUTHAKKER, H., J. P. K. VERLEGER, & D. SHEEHAN (1974): “Dynamic Demand Analysis for Gasoline and Residential Electricity.” *American Journal of Agricultural Economics* **56(2)**: pp. 412–418.
- HOUTHAKKER, H. S. (1951): “Some Calculations of Electricity Consumption in Great Britain.” *Journal of the Royal Statistical Society: Series A* **114(3)**: pp. 351–371.
- HOUTHAKKER, H. S. (1980): “Residential Electricity Revisited.” *The Energy Journal* **1(1)**: pp. 29–41.
- HSIAO, C. & D. C. MOUNTAIN (1994): “A Framework for Regional Modeling and Impact Analysis: An Analysis of Demand for Electricity by Large Municipalities in Ontario, Canada.” *Journal of Regional Science* **34(3)**: pp. 361–385.
- HSIAO, C., D. C. MOUNTAIN, M. L. CHAN, & K. Y. TSUI (1989): “Modelling Ontario Regional Electricity System Demand Using A Mixed Fixed and Random Coefficients Approach.” *Regional Science and Urban Economics* **19(4)**: pp. 565–587.
- HSING, Y. (1994): “Estimation of residential demand for electricity with the cross-sectionally correlated and time-wise autoregressive model.” *Resource and Energy Economics* **16**: pp. 255–263.
- HSUEH, L.-M. & J. L. GERNER (1986): “A Model of Home Heating and the Calculation of Rates of Return on Housing Thermal Improvements Investment.” In M. MIYATA & K. MATSUI (editors), “Energy Decisions for the Future: Challenges and Opportunities,” Proceeding of the “IAEE 8th Annual International Conference,” Tokyo, Japan, pp. 423–442.
- HU, W., M. S. HO, & J. CAO (2019): “Energy consumption of urban households in China.” *China Economic Review* **58**: p. 101343.
- HUANG, W., H. LI, & Z. LI (2024): “A comprehensive study to estimate income and price elasticities of household electricity consumption using Autometrics.” *Heliyon* **10(7)**: p. e28656.
- HUGHES-CROMWICK, E. L. (1985): “Nairobi Households and Their Energy Use: Economic Analysis of Consumption Patterns.” *Energy Economics* **7(4)**: pp. 265–278.
- HUNG, M.-F. & T.-H. HUANG (2015): “Dynamic demand for residential electricity in Taiwan under seasonality and increasing-block pricing.” *Energy Economics* **48**: pp. 168–177.
- HUNTINGTON, H. G., J. J. BARRIOS, & V. ARORA (2019): “Review of key international demand elasticities for major industrializing economies.” *Energy Policy* **133**: p. 110878.
- HUNTINGTON, H. G. & E. SOFFER (1982): “Demand for Energy in the Commercial Sector.” *Final Report to Electric Power Research Institute 2330/1982*, Data Resources, Inc., Lexington, Massachusetts.
- HYNDMAN, R., Y. KOTOWITZ, & F. MATHEWSON (1980): “The Residential Demand for Electric Energy and Natural Gas in Canada.” In W. ZIEMBA, S. L. SCHWARTZ, & E. KOENIGSBERG (editors), “Energy Policy Modeling: United States and Canadian Experiences, Specialized Energy Policy Models I,” pp. 86–102. Martinus Nijhoff Publishing: Leiden.
- IDSO, J., J. G. NESSE, & O. H. LARSEN (2024): “The Short-Term Price Elasticity, Temperature Elasticity, and Wind Speed Elasticity of Electricity: A Case Study from Norway.” *Sustainability* **16**: p. 3321.
- IEEJ (1986): *Petroleum Demand Econometric Study for Japan*. The Institute of Energy Economics of Japan: Tokyo.
- ILMAKUNNAS, P. & H. TORMA (1989): “Structural Change in Factor Substitution in Finnish Manufacturing.” *Scandinavian Journal of Economics* **91(4)**: pp. 705–721.
- INGLES, R. (2010): “Aggregate electricity demand in South Africa: Conditional forecasts to 2030.” *Applied Energy* **87(1)**: pp. 197–204.
- INGLES-LOTZ, R. (2011): “The Evolution of Price Elasticity of Electricity Demand in South Africa: A Kalman Filter Application.” *Energy Policy* **39(6)**: pp. 3690–3696.
- INGLES-LOTZ, R. & J. N. BLIGNAUT (2011): “Estimating the Price Elasticity of Demand for Electricity by Sector in South Africa.” *South African Journal of Economic and Management Sciences* **14(4)**: pp. 449–465.
- IOANNIDIS, J. P. A., T. D. STANLEY, & H. DOUCOLIAGOS (2017): “The Power of Bias in Economics Research.” *The Economic Journal* **127**: pp. F236–F265.
- IQBAL, M. (1986): “Substitution of Labour, Capital, and Energy in the Manufacturing Sector in Pakistan.” *Empirical Economics* **11(2)**: pp. 81–95.
- IRFFI, G., I. CASTELAR, M. SIQUEIRA, & F. LINHARES (2006): “Dynamic OLS and regime switching models to forecast the demand for electricity in the Northeast of Brazil.” *Technical report*, EPGE Escola Brasileira de Economia e Finanças, Rio de Janeiro, Brazil.
- IRSOVA, Z., P. R. BOM, T. HAVRANEK, & H. RACHINGER (2025): “Spurious precision in meta-analysis of observational research.” *Nature Communications* **16**: p. 8454.
- ISHAQUE, H. (2018): “Revisiting income and price elas-

- ticities of electricity demand in Pakistan.” *Economic Research-Ekonomska Istrazivanja* **31(1)**: pp. 1137–1151.
- ISHIGURO, M. & T. AKIYAMA (1995a): “Energy Demand in Five Major Asian Developing Countries.” *Discussion Paper 277/1995*, World Bank, Washington D.C.
- ISHIGURO, M. & T. AKIYAMA (1995b): “Electricity Demand in Asia and the Effects on Energy Supply and the Investment Environment.” *Policy Research Working Paper 1557/1995*, World Bank, Washington D.C.
- ITO, K. (2014): “Do consumers respond to marginal or average price? evidence from nonlinear electricity pricing.” *American Economic Review* **104(2)**: pp. 537–563.
- ITO, K., T. IDA, & M. TANAKA (2018): “Moral suasion and economic incentives: Field experimental evidence from energy demand.” *American Economic Journal: Economic Policy* **10(1)**: pp. 240–267.
- JAFFEE, B. L., D. A. HOUSTAN, & R. W. OLSHAVSKY (1982): “Residential Electricity Demand in Rural Areas: the Role of Conservation Actions, Engineering Factors, and Economic Variables.” *Journal of Consumer Affairs* **16(1)**: pp. 137–151.
- JAMIL, F. & E. AHMAD (2011): “Income and Price Elasticities of Electricity Demand: Aggregate and Sector-Wise Analyses.” *Energy Policy* **39(9)**: pp. 5519–5527.
- JAVID, M. & A. QAYYUM (2014): “Electricity consumption-gdp nexus in Pakistan: A structural time series analysis.” *Energy* **64**: pp. 811–817.
- JEONG, J., C. S. KIM, & J. LEE (2011): “Household electricity and gas consumption for heating homes.” *Energy Policy* **39**: pp. 2679–2687.
- JEONG, S. & S. KIM (2025): “Analysis of price elasticity of electricity demand by region and use in South Korea.” *Energy & Environment (forthcoming)* Available at <https://doi.org/10.1177/0958305X251385233>.
- JESSE, K. & D. RAPSON (2014): “Knowledge is (less) power: Experimental evidence from residential energy use.” *American Economic Review* **104(4)**: pp. 1417–1438.
- JIA, J. J., J. GUO, & C. WEI (2021): “Elasticities of residential electricity demand in China under increasing-block pricing constraint: New estimation using household survey data.” *Energy Policy* **156**: p. 112440.
- JIN, T. & J. KIM (2022): “The elasticity of residential electricity demand and the rebound effect in 18 European union countries.” *Energy Sources, Part B: Economics, Planning, and Policy* **17(1)**: p. 2053896.
- JOHNSEN, T. A. (2001): “Demand, generation and price in the Norwegian market for electric power.” *Energy Economics* **23**: pp. 227–251.
- JONES, C. T. (1995): “A Dynamic Analysis of Interfuel Substitution in U.S. Industrial Energy Demand.” *Journal of Business and Economic Statistics* **13(4)**: pp. 459–465.
- JUNGEILGES, J. & C. A. DAHL (1986): “Implications of Functional Form on Estimates of Japanese Energy Elasticities.” In M. MIYATA & K. MATSUI (editors), “Energy Decisions for the Future: Challenges and Opportunities,” Proceeding of the “IAEE 8th Annual International Conference,” Tokyo, Japan, pp. 140–158.
- KAHN-LANG, J., Y. ZHU, K. PALMER, & P. CAPPERS (2025): “Different prices for different slices: A meta-analysis of time-based electricity rates.” *Working Paper 25-04*, Resources for the Future.
- KAMERSCHEN, D. & D. PORTER (2004): “The Demand for Residential, Industrial and Total Electricity, 1973-1998.” *Energy Economics* **26(1)**: pp. 87–100.
- KARBUZ, S., F. BIROL, & N. GUERER (1997): “Electricity Demand in Turkey.” *Pacific and Asian Journal of Energy* **7(1)**: pp. 55–62.
- KASERMAN, D. L. & J. W. MAYO (1985): “Advertising and the Residential Demand for Electricity.” *The Journal of Business* **58(4)**: pp. 399–408.
- KEEI (1989): “Sectoral Energy Demand in the Republic of Korea: Analysis and Outlook.” *Escap working paper*, United Nations Economic and Social Commission for Asia and the Pacific, Korean Energy Economics Institute, Seoul, Korea.
- KENG, C. W. K. (1991): “Forecasting Energy Demand with Variable Elasticity Models.” In F. FESHARAKI & J. P. DORIAN (editors), “Energy Developments in the 1990’s: Challenges Facing Global/Pacific Markets,” Proceedings of the “IAEE 14th Annual International Conference” held on July 8-10, 1991, Honolulu, Hawaii, pp. 3–28.
- KHAN, M. A. & F. ABBAS (2016): “The dynamics of electricity demand in Pakistan: A panel cointegration analysis.” *Renewable and Sustainable Energy Reviews* **65**: pp. 1159–1178.
- KHAN, M. A. & A. QAYYUM (2009): “The demand for electricity in Pakistan.” *OPEC Energy Review* **33(1)**: pp. 70–96.
- KHANNA, N. Z., J. GUO, & X. ZHENG (2016): “Effects of demand side management on Chinese household electricity consumption: Empirical findings from Chinese household survey.” *Energy Policy* **95**: pp. 113–125.
- KHAZZOOM, J. D. (1986): *Econometric Model Integrating Conservation Measures in the Residential Demand for Electricity*. JAI Press, Inc.: Greenwich.
- KNAUT, A. & S. PAULUS (2016): “When are consumers responding to electricity prices? An hourly pattern of demand elasticity.” *EWI Working Paper No 16/07*, Institute of Energy Economics at the Univer-

- sity of Cologne (EWI).
- KOHLER, D. F. & B. M. MITCHELL (1984): "Response to Residential Time-Of Use Electricity Rates; How Transferable Are the Findings?" *Journal of Econometrics* **26(1-2)**: pp. 141–177.
- KOHLER, M. (2014): "Differential electricity pricing and energy efficiency in South Africa." *Energy* **64**: pp. 524–532.
- KOKKELENBERG, E. C. & T. MOUNT (1993): "Oil Shocks and the Demand for Electricity." *The Energy Journal* **14(2)**: pp. 113–139.
- KOLSTAD, C. D. & J.-K. LEE (1993): "The Specification of Dynamics in Cost Function and Factor Demand Estimation." *Review of Economics and Statistics* **75(4)**: pp. 721–736.
- KRISHNAMURTHY, C. K. B. & B. KRISTROM (2015): "A cross-country analysis of residential electricity demand in 11 OECD-countries." *Resource and Energy Economics* **39**: pp. 68–88.
- KWON, S., S.-H. CHO, R. K. ROBERTS, H. J. KIM, K. PARK, & T. E. YU (2016): "Effects of electricity-price policy on electricity demand and manufacturing output." *Energy* **102**: pp. 324–334.
- LABANDEIRA, X., J. M. L. AZCONA, & M. R. MENDEZ (2005): "A Residential Energy Demand System for Spain." *Working Paper 001/2005*, MIT Center for Energy and Environmental Policy Research, Cambridge, Massachusetts.
- LABANDEIRA, X., J. M. LABEAGA, & X. LOPEZ-OTERO (2017): "A meta-analysis on the price elasticity of energy demand." *Energy Policy* **102**: pp. 549–568.
- LANOT, G. & M. VESTERBERG (2021): "The price elasticity of electricity demand when marginal incentives are very large." *Energy Economics* **104**: p. 105604.
- LAREAU, T. J. & J. DARMSTADTER (1982): "Energy and Consumer-Expenditure Patterns: Modeling Approaches and Projections." *Annual Review of Energy* **7(1)**: pp. 261–292.
- LARSSON, J. (2004): "Four Essays on Factor Demand Modeling." *Technical report*, Department of Economics, Goteborg University, Sweden.
- LARSSON, J. (2006): *Four Essays on Technology, Productivity and Environment*. Ph.d. thesis, School of Business, Economics and Law, Gothenburg University, Sweden.
- LAUMAS, P. S. & M. WILLIAMS (1981): "Energy and Economic Development." *Review of World Economics* **117(4)**: pp. 706–716.
- LEE, C.-C. & Y.-B. CHIU (2011): "Electricity Demand Elasticities and Temperature: Evidence from Panel Smooth Transition Regression with Instrumental Variable Approach." *Energy Economics* **33(5)**: pp. 896–902.
- LEE, C.-C. & J.-D. LEE (2010): "A panel data analysis of the demand for total energy and electricity in OECD countries." *The Energy Journal* pp. 1–23.
- LI, Y., Y. JIANG, & S. LI (2020): "Price and income elasticities of electricity in China: Estimation and policy implications." *Regional Science Policy & Practice* **12**: pp. 1–15.
- LIDDLE, B. & H. HUNTINGTON (2021): "How prices, income, and weather shape household electricity demand in high-income and middle-income countries." *Energy Economics* **95**: p. 104995.
- LJESSEN, M. G. (2007): "The real-time price elasticity of electricity." *Energy Economics* **29(2)**: pp. 249–258.
- LILLARD, L. A. & J. P. ACTON (1981): "Seasonal Electricity Demand and Pricing Analysis with A Variable Response Model." *The Bell Journal of Economics* **12(1)**: pp. 71–92.
- LIM, K. M., S. Y. LIM, & S. H. YOO (2014): "Short- and Long-Run Elasticities of Electricity Demand in the Korean Service Sector." *Energy Policy* **67**: pp. 517–521.
- LIN, B. & X. OUYANG (2014): "Electricity demand and conservation potential in the Chinese nonmetallic mineral products industry." *Energy Policy* **68**: pp. 243–253.
- LIN, B. & J. ZHU (2020): "Chinese electricity demand and electricity consumption efficiency: Do the structural changes matter?" *Applied Energy* **262**: p. 114505.
- LIU, G. (2005): "Estimating Energy Demand Elasticities for OECD Countries: A Dynamic Panel Data Approach." *Discussion Paper 373/2004*, Research Department, Statistics Norway, Kongsvinger, Norway.
- LOHANI, P. R. (1992): "Electricity Demand in Developing Countries." *Technical report*, Colorado School of Mines, Golden, Colorado.
- LOI, T. S. A. & J. L. NG (2018): "Analysing households' responsiveness towards socio-economic determinants of residential electricity consumption in Singapore." *Energy Policy* **112**: pp. 415–426.
- LYMAN, R. A. (1994): "Philippine Electric Demand and Equivalence Scales." *Southern Economic Journal* **60(3)**: pp. 596–610.
- LYNK, E. L. (1989): "The Demand for Energy by U.K. Manufacturing Industry." *The Manchester School* **57(1)**: pp. 1–16.
- MA, C. & D. I. STERN (2016): "Long-run estimates of interfuel and interfactor elasticities." *Resource and Energy Economics* **46**: pp. 114–130.
- MACROCONSULT (2001): "Desarrollo de un Modelo Econometrico de la Demanda de Energia para el Sistema Interconectado Nacional." *Consultoria para Comision de Tarifas de Energia 1-2*, Macroconsult S.A., Lima, Peru.
- MADDALA, G. S., F. J. R. TROST, & H. LI (1997):

- “Estimation of Short Run and Long Run Elasticities of Energy Demand from Panel Data Using Shrinkage Estimators.” *Journal of Business and Economic Statistics* **15**(1): pp. 90–100.
- MADDALA, G. S., R. TROST, F. JOUTZ, & H. LI (1994): “Estimation of Short Run and Long Run Elasticities of Energy Demand from Panel Data Using Shrinkage Estimators.” *Technical report*, Presented at the “5th Conference on Panel Data” held on May 5, 1994, Universite Paris, Paris, France.
- MADDIGAN, R. J., W. S. CHERN, & C. G. RIZY (1983): “Rural Residential Demand for Electricity.” *Land Economics* **59**(2): pp. 150–161.
- MADDOCK, R. & E. CASTAN (1991): “The Welfare Impact of Rising Block Pricing: Electricity in Colombia.” *The Energy Journal* **12**(4): pp. 65–77.
- MADDOCK, R., E. CASTANO, & F. VELLO (1992): “Estimating Electricity Demand: the Cost of Linearizing the Budget Constraint.” *Review of Economics and Statistics* **74**(2): pp. 350–354.
- MADLENER, R. (2011): “Econometric estimation of energy demand elasticities.” *E.ON Energy Research Center Series* **3**(8): pp. 1–59.
- MAHMUD, F. & S. CHISHTI (1990): “The Demand for Energy in the Large-Scale Manufacturing Sector of Pakistan.” *Energy Economics* **12**(4): pp. 251–255.
- MAMKHEZRI, J. (2025): “Assessing price elasticity in US residential electricity consumption: A comparison of monthly and annual data with recession implications.” *Energy Policy* **200**: p. 114537.
- MANSUR, E. T., R. MENDELSON, & W. MORRISON (2005): “A Discrete-Continuous Choice Model of Climate Change Impacts on Energy.” *Technical report 219/2005*, Yale School of Management, School of Forestry and Environmental Studies, Yale University, New Haven, Connecticut.
- MARQUES, V., D. UHR, & J. UHR (2024): “Residential electricity demand in Latin America: A meta-analysis.” *International Journal of Energy Sector Management* **18**(2): pp. 369–389.
- MARTINS, L. O., F. M. FERNANDES, L. d. S. ALMEIDA, E. A. TORRES, A. H. TANIMOTO, A. A. B. SANTOS, & M. S. SILVA (2023): “Price and Income Elasticity of Residential Electricity Demand in the State of Bahia: 2004 to 2021.” *International Journal of Energy Economics and Policy* **13**(1): pp. 39–44.
- MASIKE, K. & C. VERMEULEN (2022): “The time-varying elasticity of south African electricity demand.” *Energy* **238**: p. 121984.
- MATSUI, K. (1979): “Income and Price Elasticities of Energy Demand in Japan.” In “Energy in Japan,” Number 46/1979 in Quarterly Report, pp. 9–24. Japanese Institute of Economic Research.
- MATSUKAWA, I. (1996): “Impacts of permanent time-of-day rates on residential demand for electricity: Evidence from japance data.” In “(De) Regulation of Energy: Intersecting Business, Economics and Policy,,” International Association for Energy Economics.
- MATSUKAWA, I., Y. FUJII, & S. MADONO (1993): “Price, Environmental Regulation, and Fuel Demand: Econometric Estimates for Japanese Manufacturing Industries.” *The Energy Journal* **14**(4): pp. 37–56.
- MATTOS, L. B. & J. E. LIMA (2005): “Demanda residencial de energia eletrica em Minas Gerais: 1970-2002.” *Nova Economia* **15**(3): pp. 31–52.
- MCFADDEN, D. L., C. PUIG, & D. KIRSHNER (1977): “Determinants of the Long-Run Demand for Electricity.” *Technical report*, Proceedings of the Business and Economics Section of the American Statistical Association, pp. 109–119.
- MCHUGH, W. M. (1977): “Energy Demand Modeling and Forecasting.” *Final report 02/1977*, Mathematical Sciences Northwest, Inc., Bellevue, Washington.
- MCRAE, S. & R. MEEKS (2016): “Price perception and electricity demand with nonlinear tariffs.” *NBER Conference Paper f88094*, National Bureau of Economic Research.
- MEHER, S. (2020): “Estimating and forecasting residential electricity demand in Odisha.” *Journal of Public Affairs* **20**(3): p. e2065.
- MENDOZA, Y. & R. VARGAS (1987): “Domestic Energy Demand in Oil Abundant Latin American Countries.” In D. O. WOOD (editor), “The Changing World Energy Economy,” Number 19-21 in Papers and Proceedings of the EAEE 8th Annual North American Conference, pp. 309–313. MIT Press: Cambridge, Massachusetts.
- MIKAYILOV, J. I., F. J. HASANOV, C. A. BOLLINO, & C. MAHMUDLU (2017): “Modeling of electricity demand for Azerbaijan: time-varying coefficient cointegration approach.” *Energies* **10**(11): p. 1918.
- MIKAYILOV, J. I., F. J. HASANOV, W. OLAGUNJU, & M. H. AL-SHEHRI (2020): “Electricity demand modeling in Saudi Arabia: Do regional differences matter?” *The Electricity Journal* **33**: p. 106772.
- MILLER, M. & A. ALBERINI (2016): “Sensitivity of price elasticity of demand to aggregation, unobserved heterogeneity, price trends, and price endogeneity: Evidence from US data.” *Energy Policy* **97**: pp. 235–249.
- MODIANO, E. M. (1984): “Elasticidade-renda e precos da demanda de energia eletrica no Brasil.” *Technical report*, Texto para Discussao, 68, PUC-Rio.
- MOESEN, J. (2010): “Daylight hours calculator.” <http://jan.moesen.nu/daylight-calculator/>. Accessed March 16, 2026.
- MOGHADDAM, M. R. (2003): *Improving Iran’s Domestic Energy Basket*. Ph.d. thesis, Department of Economics and Business Administration, Tilberg University, Tilberg, Netherlands.

- MOGHIMZADEH, M. & K. O. KYMN (1986): "Cost Shares, Own and Cross-Price Elasticities in U.S. Manufacturing with Disaggregated Energy Inputs." *The Energy Journal* **7(4)**: pp. 65–80.
- MOROVAT, H., A. FARIDZAD, & S. LOWNI (2019): "Estimating the elasticity of electricity demand in Iran: A sectoral-province approach." *Iranian Economic Review* **23(4)**: pp. 861–881.
- MOUNT, T. D. & L. D. CHAPMAN (1979): "Electricity Demand, Sulfur Emissions and Health: An Econometric Analysis of Power Generation in the United States." In W. D. NORDHAUS (editor), "International Studies of the Demand for Energy," North-Holland Publishing Company: Amsterdam.
- MOUNT, T. D., L. D. CHAPMAN, & T. J. TYRRELL (1974): "Electricity Demand in the United States: An Econometric Analysis." In M. S. MACRAKIS (editor), "Energy: Demand, Conservation, and Institutional Problems," Proceedings from a conference held on February 12–14, 1973, Cambridge, Massachusetts, pp. 318–329. MIT Press: Cambridge, Massachusetts.
- MOUNTAIN, D. C. (1989): "A Quadratic Quasi Cobb-Douglas Extension of the Multi-Input CES Formulation." *European Economic Review* **33(1)**: pp. 143–158.
- MOUNTAIN, D. C. & C. HSIAO (1989): "A Combined Structural and Flexible Functional Approach for Modeling Energy Substitution." *Journal of the American Statistical Association* **84(405)**: pp. 76–87.
- MOUNTAIN, D. C., B. P. STIPDONK, & C. J. WARREN (1989): "Technological Innovation and A Changing Energy Mix: A Parametric and Flexible Approach to Modeling Ontario Manufacturing." *The Energy Journal* **10(4)**: pp. 139–158.
- MUNLEY, V. G., L. W. TAYLOR, & J. P. FORMBY (1990): "Electricity Demand in Multi-Family, Renter-Occupied Residences." *Southern Economic Journal* **57(1)**: pp. 178–194.
- MURRAY, M. P., R. SPANN, L. PULLEY, & E. BEAUVAIS (1978): "The Demand for Electricity in Virginia." *Review of Economics and Statistics* **60(4)**: pp. 585–600.
- NAGATA, Y. (2001): "A Forecast of Energy Demand in Japan Considering the Asymmetric Price Elasticities." *Energy Studies Review* **10(1)**: pp. 17–26.
- NAKAJIMA, T. (2010): "The residential demand for electricity in Japan: an examination using empirical panel analysis techniques." *Journal of Asian Economics* **21(4)**: pp. 412–420.
- NAKAJIMA, T. & S. HAMORI (2010): "Change in consumer sensitivity to electricity prices in response to retail deregulation: A panel empirical analysis of the residential demand for electricity in the United States." *Energy Policy* **38(5)**: pp. 2470–2476.
- NAN, G. D. & D. A. MURRY (1991): "Energy Demand with the Flexible Double-Logarithmic Functional Form." *The Energy Journal* **13(4)**: pp. 149–159.
- NARAYAN, K. P., R. SMYTH, & A. PRASAD (2007): "Electricity Consumption in G7 Countries: A Panel Cointegration Analysis of Residential Demand Elasticities." *Energy Policy* **35(9)**: pp. 4485–4494.
- NARAYAN, P. K. & R. SMYTH (2005): "Residential Demand for Electricity in Australia: An Application of the Bounds Testing Approach to Cointegration." *Energy Policy* **33(4)**: pp. 457–464.
- NASIR, M., M. S. TARIQ, & A. ARIF (2008): "Residential demand for electricity in Pakistan." *The Pakistan Development Review* pp. 457–467.
- OKAJIMA, S. & H. OKAJIMA (2013): "Estimation of Japanese Price Elasticities of Residential Electricity Demand, 1990-2007." *Energy Economics* **40**: pp. 433–440.
- OLIVEIRA, R. A. (1993): "A Pooled Cross-Section, Time-Series Econometric Analysis of Residential Electricity Demand in Oregon: Preliminary Findings." *Technical report*, Oregon Public Utility Commission, Salem, Oregon.
- OLIVIA, S. & J. GIBSON (2008): "Household Energy Demand and Equity and Efficiency Aspects of Subsidy Reform in Indonesia." *The Energy Journal* **29(1)**: pp. 21–40.
- ORTIZ-VELAZQUEZ, J. A., G. BUENO, & J. J. ARANA-CORONADO (2017): "Análisis de la demanda residencial de electricidad en el Estado de México." *Economía, Sociedad y Territorio* **17(53)**: pp. 199–223.
- OTA, T., M. KAKINAKA, & K. KOTANI (2018): "Demographic effects on residential electricity and city gas consumption in the aging society of Japan." *Energy Policy* **115**: pp. 503–513.
- OTERO PRADA, D. F. (1984): "Demanda De Energía En El Estudio Nacional De Energía-Ene De Columbia: Metodología Y Resultados." *Technical report*, Presented at the "5th Latin American Regional Meeting of the Econometric Society" on July 24-27, 1984, Bogota, Colombia.
- OTSUKA, A. (2017): "Determinants of efficiency in residential electricity demand: stochastic frontier analysis on Japan." *Energy, Sustainability and Society* **7**: pp. 1–10.
- OTSUKA, A. (2023): "Lessons from regional electricity demand change following natural disasters in Japan." *Regional Science Policy & Practice* .
- OTSUKA, A. & S. HARUNA (2016): "Determinants of residential electricity demand: evidence from Japan." *International Journal of Energy Sector Management* **10(4)**: pp. 546–560.
- PARFOMAK, P. W. & L. B. LAVE (1996): "How Many Kilowatts Are in A Negawatt?: Verifying Ex Post Estimates of Utility Conservation Impacts at the Re-

- gional Level.” *The Energy Journal* **17(4)**: pp. 59–87.
- PARHIZGARI, A. M. & P. S. DAVIS (1978): “The Residential Demand for Electricity: A Variant Parameters Approach.” *Applied Economics* **10(4)**: pp. 331–340.
- PARK, R. E. & J. P. ACTON (1984): “Large Business Customer Response to Time-Of-Day Electricity Rates.” *Journal of Econometrics* **26(1-2)**: pp. 229–252.
- PARTI, M. & C. PARTI (1980): “The Total and Appliance-Specific Conditional Demand for Electricity in the Household Sector.” *The Bell Journal of Economics* **11(1)**: pp. 309–321.
- PAUL, A., E. MYERS, & K. PALMER (2009): “A partial adjustment model of U.S. electricity demand by region, season, and sector.” *RFF Working Paper Series dp-08-50*, Resources for the Future.
- PELLINI, E. (2021): “Estimating income and price elasticities of residential electricity demand with autometrics.” *Energy Economics* **101**: p. 105411.
- PESARAN, H. M., R. P. SMITH, & T. AKIYAMA (1999): *Energy Demand in Asian Developing Economies*. Oxford University Press: Oxford.
- PIELOW, A., R. SIOSHANSI, & M. C. ROBERTS (2012): “Modeling short-run electricity demand with long-term growth rates and consumer price elasticity in commercial and industrial sectors.” *Energy* **46(1)**: pp. 533–540.
- PINDYCK, R. S. (1979): “Interfuel Substitution and the Industrial Demand for Energy: An International Comparison.” *Review of Economics and Statistics* **61(2)**: pp. 169–179.
- PINDYCK, R. S. (1980): “International Comparisons of the Residential Demand for Energy.” *European Economic Review* **13(1)**: pp. 1–24.
- PITT, M. M. (1985): “Estimating Industrial Energy Demand with Firm-Level Data: The Case of Indonesia.” *The Energy Journal* **6(2)**: pp. 25–39.
- POLEMIS, M. L. (2007): “Modeling industrial energy demand in Greece using cointegration techniques.” *Energy Policy* **35(8)**: pp. 4039–4050.
- POLEMIS, M. L. & A. S. DAGOUMAS (2013): “The electricity consumption and economic growth nexus: Evidence from Greece.” *Energy Policy* **62**: pp. 798–808.
- POURAZARM, E. & A. COORAY (2013): “Estimating and forecasting residential electricity demand in Iran.” *Economic Modelling* **35**: pp. 546–558.
- POYER, D. & M. WILLIAMS (1993): “Residential Energy Demand: Additional Empirical Evidence by Minority Household Type.” *Energy Economics* **15(2)**: pp. 93–100.
- QI, F., L. ZHANG, B. WEI, & G. QUE (2008): “An application of Ramsey pricing in solving the cross-subsidies in Chinese electricity tariffs.” *DRPT2008 Conference Proceedings*, 442-447 .
- RAHMAN, S. H. (1982): “Econometric Modeling of Energy-Economy Interactions in Oil Importing Developing Countries: An Empirical Test with Indian Data.” *The Bangladesh Development Studies* **10(4)**: pp. 1–32.
- RAI, A. M., L. REEDMAN, & P. GRAHAM (2014): “Price and income elasticities of residential electricity demand: the Australian evidence.” In “Proceedings of the Australian Conference of Economists,” Economic Society of Australia. ESA MACE 2014-95.
- RAMCHARRAN, H. (1988): “Residential Demand for Energy in Jamaica.” *Energy Economics* **10(3)**: pp. 223–228.
- RAMCHARRAN, H. (1990): “Electricity consumption and economic growth in Jamaica.” *Energy Economics* **12(1)**: pp. 65–70.
- RAPSON, D. (2014): “Durable goods and long-run electricity demand: Evidence from air conditioner purchase behavior.” *Journal of Environmental Economics and Management* **68(1)**: pp. 141–160.
- REILLY, J. M. & S. SHANKLE (1988): “Auxiliary Heating in the Residential Sector.” *Energy Economics* **10(1)**: pp. 29–41.
- REISS, P. C. & M. W. WHITE (2005): “Household electricity demand, revisited.” *The Review of Economic Studies* **72(3)**: pp. 853–883.
- ROMERO-JORDAN, D., P. DEL RIO, & C. PENASCO (2014): “Household Electricity Demand in Spanish Regions. Public Policy Implications.” *Technical report*, IEB Working Paper 2014/24.
- ROSAS-FLORES, J. A. (2017): “Elements for the development of public policies in the residential sector of Mexico based in the Energy Reform and the Energy Transition law.” *Energy Policy* **104**: pp. 253–264.
- ROSSI, M. & R. TANSINI (1989): “Progreso Tecnico, Elasticidad De Sustitucion Y Elasticidad Precio De La Demanda De Factores De Produccion En La Industria Del Uruguay, 1976-1986.” *Revista de Economía* **4(1)**: pp. 108–137.
- ROTH, T. P. (1981): “Average and Marginal Price Changes and the Demand for Electricity: An Econometric Study.” *Applied Economics* **13(3)**: pp. 377–388.
- ROUHANI, A., H. R. MASHHADI, M. FEIZI *et al.* (2022): “Estimating the short-term price elasticity of residential electricity demand in Iran.” *International Transactions on Electrical Energy Systems* **2022**.
- ROY, J. (1986): “Pattern of Energy Consumption in Indian Industries and Their Implications for Development.” In M. MIYATA & K. MATSUI (editors), “Energy Decisions for the Future: Challenges and Opportunities,” Proceeding of the “IAEE 8th Annual International Conference,” Tokyo, Japan, pp. 1305–1322.
- RYAN, D. L., Y. WANG, & A. PLOURDE (1996): “Asymmetric Price Responses of Residential Energy De-

- mand in Ontario.” *Canadian Journal of Economics* **29(Special Issue)**: pp. 317–323.
- RYU, J.-Y., D.-W. KIM, & M.-K. KIM (2021): “Household differentiation and residential electricity demand in Korea.” *Energy Economics* **95**: p. 105090.
- SA’AD, S. (2009): “Electricity demand for south Korean residential sector.” *Energy Policy* **37(12)**: pp. 5469–5474.
- SABIR, M., N. AHMAD, & M. K. BASHIR (2013): “Demand Function of Electricity in Industrial Sector of Pakistan.” *World Applied Sciences Journal* **21(4)**: pp. 641–645.
- SADDLER, H. D. W., J. BENNETT, I. REYNOLDS, & B. SMITH (1980): *Public Choice in Tasmania: Aspects of the Lower Gordon River Hydro-Electric Development Proposal*. Centre for Resource and Environmental Studies, Australian National University: Canberra.
- SADDLER, H. D. W. & W. A. DONNELLY (1983): “Electricity in Tasmania: Pricing, Demand, Compensation.” *CRES Working Paper 24/1983*, Centre for Resource and Environmental Studies, Australian National University, Canberra, Australia.
- SAHA, D. & R. N. BHATTACHARYA (2018): “An analysis of elasticity of electricity demand in west bengal, India: Some policy lessons learnt.” *Energy Policy* **114**: pp. 591–597.
- SALARI, M. & R. J. JAVID (2016): “Residential energy demand in the United States: Analysis using static and dynamic approaches.” *Energy Policy* **98**: pp. 637–649.
- SAUNORIS, J. W. & B. J. SHERIDAN (2013): “The dynamics of sectoral electricity demand for a panel of US states: New evidence on the consumption-growth nexus.” *Energy Policy* **61**: pp. 327–336.
- SCHULTE, I. & P. HEINDL (2017): “Price and income elasticities of residential energy demand in Germany.” *Energy Policy* **102**: pp. 512–528.
- SCHWARZ, P. (1984): “The Estimated Effects on Industry of Time-of-Day Demand and Energy Electricity Prices.” *The Journal of Industrial Economics* **32(4)**: pp. 523–539.
- SETSHEDI, C. & G. MAH (2025): “Electricity Prices and Residential Electricity Consumption in South Africa: Evidence from Fully Modified Ordinary Least Squares and Dynamic Ordinary Least Squares Tests.” *Energies* **18(17)**: p. 4598.
- SHAFFER, B. (2020): “Misunderstanding nonlinear prices: Evidence from a natural experiment on residential electricity demand.” *American Economic Journal: Economic Policy* **12(3)**: pp. 433–461.
- SHI, G., X. ZHENG, & F. SONG (2012): “Estimating Elasticity for Residential Electricity Demand in China.” *The Scientific World Journal* **395629**: pp. 1–6.
- SHIN, E. (1981): “Inter-Energy Substitution in Korea, 1962-1975.” *Journal of Economic Development* **6(1)**: pp. 33–46.
- SHIN, J.-S. (1985): “Perception of Price When Price Information Is Costly: Evidence from Residential Electricity Demand.” *Review of Economics and Statistics* **67(4)**: pp. 591–598.
- SILK, J. I. & F. L. JOUTZ (1997): “Short- and Long-Run Elasticities in U.S. Residential Electricity Demand: A Cointegration Approach.” *Energy Economics* **19(4)**: pp. 493–513.
- SILVA, S., I. SOARES, & C. PINHO (2018): “Electricity residential demand elasticities: Urban versus rural areas in Portugal.” *Energy* **144**: pp. 627–632.
- SIQUEIRA, M. L., H. H. CORDEIRO JR., & I. CASTELAR (2006): “A demanda por energia eletrica no Nordeste brasileiro apos o racionamento de 2001-2002: previsoes de longo prazo.” *Pesquisa e Planejamento Economico* **36(1)**: pp. 137–178.
- SMITH, V. K. (1980): “Estimating the Price Elasticity of US Electricity Demand.” *Energy Economics* **2(2)**: pp. 81–85.
- SOLAYMANI, S., S. M. B. NAJAFI, F. KARI, & N. B. MOHD SATAR (2015): “Aggregate and regional demand for electricity in Malaysia.” *Journal of Energy in Southern Africa* **26(1)**: pp. 46–54.
- STANLEY, T. D. (2005): “Beyond Publication Bias.” *Journal of Economic Surveys* **19(3)**: pp. 309–345.
- STANLEY, T. D., C. DOUCOLIAGOS, & S. B. JARRELL (2008): “Meta-regression analysis as the socio-economics of economics research.” *The Journal of Socio-Economics* **37(1)**: pp. 276–292.
- STANLEY, T. D. & H. DOUCOLIAGOS (2014): “Meta-regression approximations to reduce publication selection bias.” *Research Synthesis Methods* **5(1)**: pp. 60–78.
- STERNER, T. (1985): *Energy Use in Mexican Industry*. Ph.d. thesis, School of Business, Economics and Law, Gothenburg University, Sweden.
- STERNER, T. (1989): “Factor Demand and Substitution in a Developing Country: Energy Use in Mexican Manufacturing.” *Scandinavian Journal of Economics* **91(4)**: pp. 723–739.
- SU, Y.-W. (2018): “Electricity demand in industrial and service sectors in Taiwan.” *Energy Efficiency* **11(6)**: pp. 1541–1557.
- SUN, C. & B. LIN (2013): “Reforming residential electricity tariff in China: Block tariffs pricing approach.” *Energy Policy* **60**: pp. 741–752.
- SUTHERLAND, R. J. (1983a): “Distributed Lags and the Demand for Electricity.” *The Energy Journal* **4(Special Issue)**: pp. 141–152.
- SUTHERLAND, R. J. (1983b): “Instability of Electricity Demand Functions in the Post-Oil Embargo Period.” *Energy Economics* **5(4)**: pp. 267–272.

- S&Z CONSULTORES (1999): "Proyecciones para el Cálculo de las Tarifas en Barra." *Consultoria para Comisión de Tarifas de Energía Informe Final 1*, S&Z Consultores Asociados S.A., Lima, Peru.
- TALBI, B., M. B. JEBLI, M. F. BASHIR, & U. SHAHZAD (2022): "Does economic progress and electricity price induce electricity demand: A new appraisal in context of tunisia." *Journal of Public Affairs* **22**(1): p. 2379.
- TAMBE, V. J. & S. JOSHI (2014): "Estimating price elasticity of electricity for the major consumer categories of gujarat state." In "2014 Australasian Universities Power Engineering Conference (AUPEC)," pp. 1–6. IEEE.
- TANISHITA, M. (2019): "Price elasticity of residential electricity demand by region in Japan: Have they changed since the great east Japan earthquake?" *Journal of Japan Society of Energy and Resources* **40**(5): pp. 196–201.
- TATLI, H. (2017): "Short-and long-term determinants of residential electricity demand in Turkey." *International Journal of Economics, Management and Accounting* **25**(3): pp. 443–464.
- TAYLOR, L. D. (1979): "On Modeling the Residential Demand for Electricity by Time of Day." *Journal of Econometrics* **9**(1-2): pp. 97–115.
- TAYLOR, L. D., G. R. BLATTENBERGER, & J. P. K. VERLEGER (1977): "The Residential Demand for Energy." *Final report to Electric Power Research Institute 1(431)*, Data Resources, Inc., Lexington, Massachusetts.
- TAYLOR, T. N., P. M. SCHWARZ, & J. E. COCHELL (2005): "24/7 Hourly Response to Electricity Real-Time Pricing with up to Eight Summers of Experience." *Journal of Regulatory Economics* **27**(3): pp. 235–262.
- TERZA, J. (1986): "Determinants of Household Electricity Demand: A Two-Stage Probit Approach." *Southern Economic Journal* **52**(4): pp. 1131–1139.
- THEC (1983): "Load Forecast: November 1983." *Technical report*, Tasmanian Hydro-Electric Commission, Hobart, Tasmania.
- TIWARI, A. K. & A. N. MENEGAKI (2019): "A time varying approach on the price elasticity of electricity in India during 1975–2013." *Energy* **183**: pp. 385–397.
- TIWARI, P. (2000): "Architectural, Demographic, and Economic Causes of Electricity Consumption in Bombay." *Journal of Policy Modeling* **22**(1): pp. 81–99.
- TORRITI, J. (2014): "A review of time use models of residential electricity demand." *Renewable and Sustainable Energy Reviews* **37**: pp. 265–272.
- TRAN, N. D., N. C. SAHU, & P. KUMAR (2023): "Estimation of income and price elasticities of Indian electricity demand." *The Electricity Journal* **36**(5): p. 107285.
- TSERKEZOS, E. D. (1992): "Forecasting Residential Electricity Consumption in Greece Using Monthly and Quarterly Data." *Energy Economics* **14**(3): pp. 226–232.
- TURKEKUL, B. & G. UNAKITAN (2011): "A co-integration analysis of the price and income elasticities of energy demand in Turkish agriculture." *Energy Policy* **39**(5): pp. 2416–2423.
- TWEREFUO, D. K. & J. O. ABENEY (2020): "Efficiency of household electricity consumption in Ghana." *Energy Policy* **144**: p. 111661.
- UHR, D. d. A. P., A. L. S. CHAGAS, & J. G. Z. UHR (2019): "Estimation of elasticities for electricity demand in Brazilian households and policy implications." *Energy Policy* **129**: pp. 69–79.
- URGA, G. & C. WALTERS (2003): "Dynamic Translog and Linear Logit Models: A Factor Demand Analysis of Interfuel Substitution in US Industrial Energy Demand." *Energy Economics* **25**(1): pp. 1–21.
- URI, N. D. (1977): "The Growth in the Demand for Electrical Energy in the United States." *The Journal of Energy and Development* **3**(1): pp. 153–163.
- URI, N. D. (1978): "Forecasting Peak System Load Using A Combined Time Series and Econometric Model." *Applied Energy* **4**(3): pp. 219–227.
- URI, N. D. (1979a): "Energy Demand and Interfuel Substitution in India." *European Economic Review* **12**(2): pp. 181–190.
- URI, N. D. (1979b): "The Demand for Electrical Energy by Agriculture in the USA." *Energy Economics* **1**(1): pp. 14–18.
- URI, N. D. (1979c): "The Impact of Price Expectations on the Demand for Electrical Energy in the United States." *Applied Energy* **5**(2): pp. 115–125.
- URI, N. D. (1979d): "Price Expectations and the Demand for Electrical Energy." *Energy Systems and Policy* **3**(1): pp. 73–83.
- URI, N. D. (1979e): "A Mixed Time-Series/Econometric Approach To Forecasting Peak System Load." *Journal of Econometrics* **9**(1-2): pp. 155–171.
- URI, N. D. (1982): "The Demand for Energy in the Transport Sector in the United States." *Journal of Transport Economics and Policy* **16**(1): pp. 65–84.
- URI, N. D. (1983): "The Demand for Electrical Energy in Korean Industry." *Applied Energy* **14**(4): pp. 295–316.
- VASHIST, D. C. (1984): "Substitution Possibilities and Price Sensitivity of Energy Demand in Indian Manufacturing." *Indian Economic Journal* **32**(2): pp. 84–97.
- VASQUEZ LAVIN, F., L. DALE, M. HANEMANN, & M. MOEZZI (2011): "The impact of price on residential demand for electricity and natural gas." *Climatic*

- Change* **109(S1)**: pp. S171–S189.
- VEALL, M. R. (1983): “Industrial Electricity Demand and the Hopkinson Rate: An Application of the Extreme Value Distribution.” *The Bell Journal of Economics* **14(2)**: pp. 427–440.
- VEALL, M. R. (1987): “Bootstrapping the Probability Distribution of Peak Electricity Demand.” *International Economic Review* **28(1)**: pp. 203–212.
- VELEZ, C. E., J. A. BOTERO, & S. YANEZ (1987): “La Demanda Residencial De Electricidad: Un Caso Colombiano, 1970-1983.” *Lecturas de Economia* **34**: pp. 149–190.
- VERLEGER, P. K. J. (1973): “An Econometric Analysis of the Relationships Between Macro Economic Activity and U.S. Energy Consumption.” In M. F. SEARL (editor), “Energy Modeling: Art, Science, Practice,” pp. 62–97. Resources for the Future, Inc.: Washington D.C.
- VEVEA, J. L. & L. V. HEDGES (1995): “A general linear model for estimating effect size in the presence of publication bias.” *Psychometrika* **60(3)**: pp. 419–435.
- VLACHOU, A. S. & E. J. SAMOULIDIS (1986): “Inter-fuel Substitution Results from Several Sectors of the Greek Economy.” *Energy Economics* **8(1)**: pp. 39–45.
- VOLLAND, B. & I. TILOV (2018): “Price elasticities of electricity demand in Switzerland: Results from a household panel.” *Technical report*, IRENE Working Paper.
- WAKASHIRO, Y. (2019): “Estimating price elasticity of demand for electricity: the case of Japanese manufacturing industry.” *International Journal of Economic Policy Studies* **13**: pp. 173–191.
- WALFRIDSON, B. (1987): *Dynamic models of factor demand: An application to Swedish Industry*. Doctoral thesis, University of Gothenburg, Sweden.
- WALKER, J. (1979): “The Residential Demand for Electricity: Further Empirical Evidence.” *Resources and Energy* **2(4)**: pp. 391–396.
- WANG, H.-F. (1985): “Energy Demand Analysis of Taiwan, R.O.C.” In “Energy and Economy Global Interdependencies: Energy Use and Demand in Developing Countries,” Proceedings of the “IAEE 7th Annual International Conference” held on June 3-5, 1985, Bonn, Federal Republic of Germany, pp. 121–140.
- WANG, L. C., H. BALARAMA, A. ISLAM, & J. S. KIM (2020): “Price elasticities of residential electricity demand: estimates from household panel data in Bangladesh.” *Energy Economics* **92**: p. 104937.
- WANG, N. & G. MOGI (2017): “Industrial and residential electricity demand dynamics in Japan: How did price and income elasticities evolve from 1989 to 2014?” *Energy Policy* **106**: pp. 233–243.
- WANG, Y. & B. LIN (2021): “Performance of alternative electricity prices on residential welfare in China.” *Energy Policy* **153**: p. 112233.
- WESTLEY, G. D. (1984a): “An Aggregate Time Series Study of Sectoral Electricity Demand in the Dominican Republic.” *Papers on Project Analysis 25/1984*, Inter-American Development Bank, Washington, D.C.
- WESTLEY, G. D. (1984b): “Electricity Demand in A Developing Country.” *Review of Economics and Statistics* **66(3)**: pp. 459–467.
- WESTLEY, G. D. (1989a): “Nontraditional Partial Adjustment Models and Their Use in Estimating the Residential Demand for Electricity in Costa Rica.” *Land Economics* **65(3)**: pp. 254–271.
- WESTLEY, G. D. (1989b): “Commercial Electricity Demand in A Central American Economy.” *Applied Economics* **21(1)**: pp. 1–17.
- WESTLEY, G. D. (1992): “New Directions in Econometric Modeling of Energy Demand: With Applications to Latin America.” *Technical report*, Inter-American Development Bank, Washington, D.C.
- WIJEMANNE, E. N. (1987): “Energy Pricing Issues in Sri Lanka.” In M. S. KUMAR (editor), “Energy Pricing Policies in Developing Countries: Theory and Empirical Evidence,” pp. 173–213. International Labour Organization: New York.
- WILSON, J. W. (1974): “Electricity Consumption: Supply Requirement, Demand Elasticity, and Rate Design.” *American Journal of Agricultural Economics* **56(2)**: pp. 419–427.
- WOLAK, F. A. (2011): “Do residential customers respond to hourly prices? evidence from a dynamic pricing experiment.” *American Economic Review* **101(3)**: pp. 83–87.
- WOO, C. K., Y. LIU, J. ZARNIKAU, A. SHIU, X. LUO, & F. KAHRL (2018): “Price elasticities of retail energy demands in the United States: New evidence from a panel of monthly data for 2001–2016.” *Applied Energy* **222**: pp. 460–474.
- WORLD BANK (2025): “World development indicators: GDP per capita (current US\$) and total population.” World Bank DataBank, <https://databank.worldbank.org/source/world-development-indicators>. Accessed March 16, 2026.
- YANG, Y. L. (1978): “Temporal Stability of Residential Electricity Demand in the United States.” *Southern Economic Journal* **45(1)**: pp. 107–115.
- YANG, Z. & J. LIANG (2023): “The environmental and economic impacts of phasing out cross-subsidy in electricity prices: Evidence from China.” *Energy* **284**: p. 129154.
- YIN, H., H. ZHOU, & K. ZHU (2016): “Long-and short-run elasticities of residential electricity consumption in China: a partial adjustment model with panel

- data.” *Applied Economics* **48(28)**: pp. 2587–2599.
- YOO, S.-H., J. S. LEE, & S.-J. KWAK (2007): “Estimation of Residential Electricity Demand Function in Seoul by Correction for Sample Selection Bias.” *Energy Policy* **35(11)**: pp. 5702–5707.
- YOUNG, T., T. H. STEVENS, & C. WILLIS (1983): “Asymmetry in the Residential Demand for Electricity.” *The Energy Journal* **4(Special Issue)**: pp. 153–162.
- YU, H. & X. XIN (2020): “Demand elasticity, ramsey index and cross-subsidy scale estimation for electricity price in China.” *Sustainable Production and Consumption* **24**: pp. 39–47.
- ZABALOY, M. F. & V. VIEGO (2022): “Household electricity demand in Latin America and the caribbean: A meta-analysis of price elasticity.” *Utilities Policy* **75**: p. 101334.
- ZACHARIADIS, T. & N. PASHOURTIDOU (2007): “An Empirical Analysis of Electricity Consumption in Cyprus.” *Energy Economics* **29(2)**: pp. 183–198.
- ZARNIKAU, J. (1990): “Customer Responsiveness to Real-Time Pricing of Electricity.” *The Energy Journal* **11(4)**: pp. 99–116.
- ZEUGNER, S. & M. FELDKIRCHER (2015): “Bayesian model averaging employing fixed and flexible priors: The bms package for r.” *Journal of Statistical Software* **68**: pp. 1–37.
- ZHAI, Z., L. ZHANG, X. HOU, Q. YANG, & Z. HUANG (2023): “Price elasticity of electricity demand in China – A new instrument variable based on marketization policy.” *Energy for Sustainable Development* **76**: p. 101275.
- ZHOU, S. & F. TENG (2013): “Estimation of urban residential electricity demand in China using household survey data.” *Energy Policy* **61**: pp. 394–402.
- ZHU, X., L. LI, K. ZHOU, X. ZHANG, & S. YANG (2018): “A meta-analysis on the price elasticity and income elasticity of residential electricity demand.” *Journal of Cleaner Production* **201**: pp. 169–177.
- ZIRAMBA, E. (2008): “The Demand for Residential Electricity in South Africa.” *Energy Policy* **36(9)**: pp. 3460–3466.
- ZIRAMBA, E. & K. KAVEZERI (2012): “Long-Run Price and Income Elasticities of Namibian Aggregate Electricity Demand: Results from the Bounds Testing Approach.” *Journal of Emerging Trends in Economics and Management Sciences* **3(3)**: pp. 203–209.

# Appendices

## A Literature search and summary statistics

The corpus was assembled by systematic database search and citation tracking; Figure 5 reports the flow. The database-and-citation arm builds on a systematic Google Scholar and RePEc search concluded on 28 March 2026, which produced a 413-study base collection; the other-methods arm adds backward and forward citation snowballing, the datasets of prior electricity-demand meta-analyses, and studies published through early 2026, extending the corpus to 482 studies that contribute 4,898 own-price elasticity estimates. Reporting follows the meta-analysis guidelines of Havranek *et al.* (2020). To qualify, a study had to report an own-price elasticity of electricity demand, not a cross-price or income elasticity, together with a usable measure of uncertainty (a standard error, a  $t$ -statistic, or a  $p$ -value from which a standard error could be recovered).

Figure 6 plots the distribution of the estimates, and Table 6 and Table 7 summarize them across the main subsamples for the short and long run separately. The estimates are overwhelmingly negative, as demand theory requires; wrong-signed (positive) estimates are rare, the mass concentrating in a narrow band between roughly  $-0.5$  and  $0$  in the short run and shifting away from zero at the long-run horizon.

Table 8 collects the statements of the rising-flexibility premise that this paper tests, in the words of those who hold it: five sources across four decades, from the earliest time-of-use pricing experiments to the field's most recent quantitative synthesis, none of which estimates a time trend in price responsiveness.

Figure 5: PRISMA flow diagram of the literature search

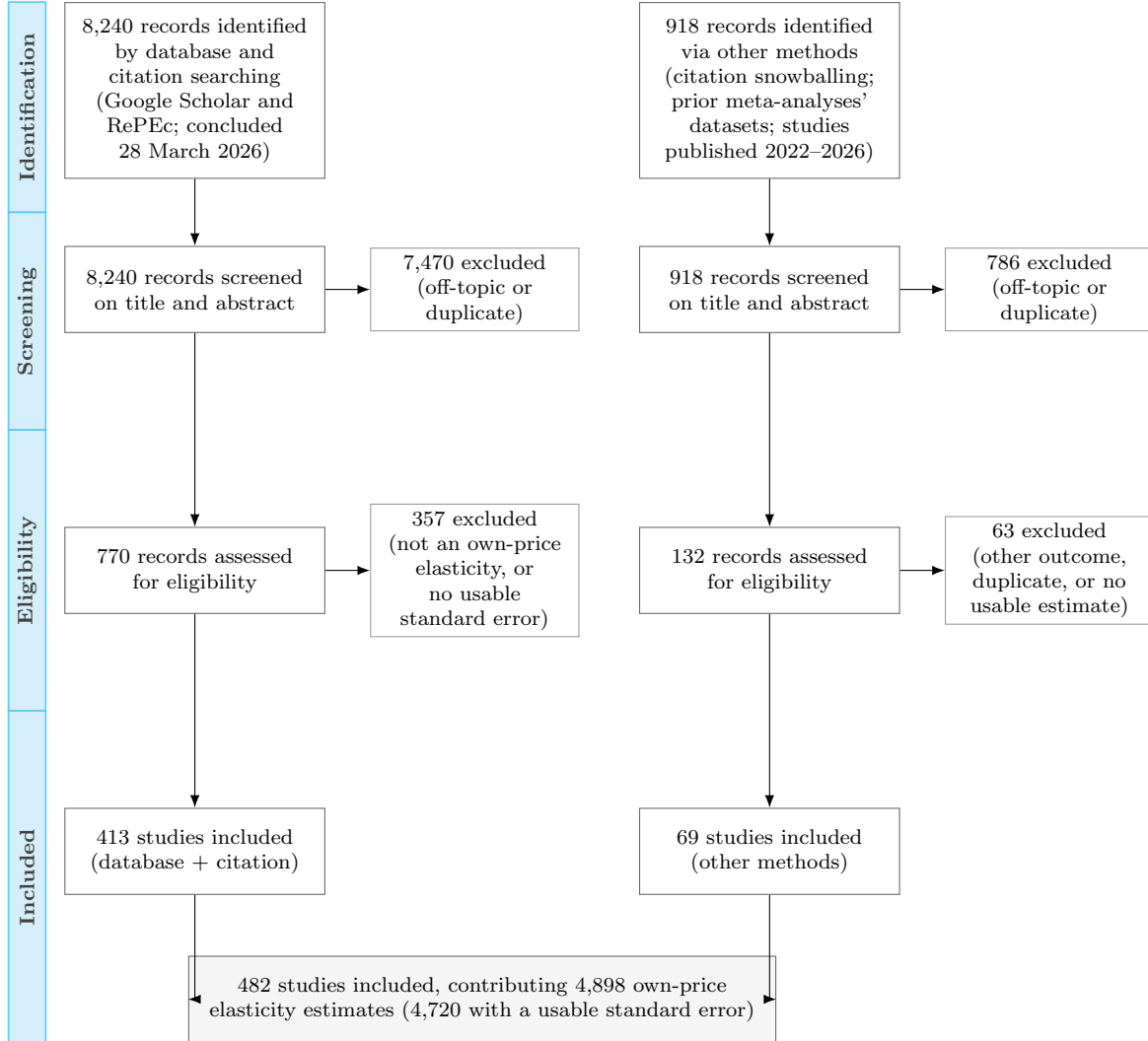

Notes: Two-stream PRISMA flow for the electricity-demand price-elasticity corpus; reporting follows the meta-analysis guidelines of Havranek *et al.* (2020). *Database and citation arm*: a systematic Google Scholar and RePEc search (own-price elasticity of electricity demand paired with residential, industrial, tariff, and estimation-method terms) with forward and backward citation searching, concluded 28 March 2026, retrieves 8,240 records; 7,470 are removed at de-duplication and title/abstract screening and 770 are assessed in full text, of which 357 are excluded (a cross-price or income elasticity rather than own-price; no usable standard error,  $t$ -statistic, or  $p$ -value; or a superseded or out-of-scope version), leaving 413 studies. *Other-methods arm*: backward and forward citation snowballing on the most-cited estimates, the datasets of prior electricity-demand meta-analyses (Dahl, 2011; Espey & Espey, 2004; Labandeira *et al.*, 2017; Zhu *et al.*, 2018; Zabaloy & Viego, 2022; Fatima, 2023), and studies published between 2022 and 2026 identify 918 further records; 132 are assessed and 69 are included. Together the two arms give  $413 + 69 = 482$  studies, contributing 4,898 own-price elasticity estimates (4,720 with a usable standard error). PRISMA = Preferred Reporting Items for Systematic Reviews and Meta-Analyses.

Figure 6: Distribution of the price-elasticity estimates

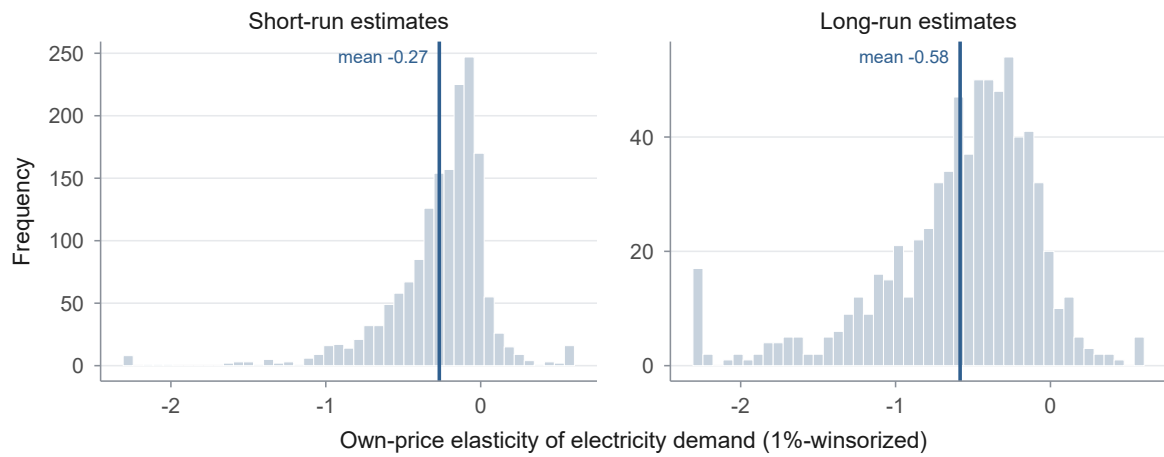

*Notes:* Histograms of the 1%-winsorized own-price elasticity of electricity demand, for the 1,647 short-run and 723 long-run headline estimates (Marshallian-equivalent, usable standard error); the two panels share a common horizontal scale. The vertical line marks the simple (unweighted) mean of each subsample, printed alongside. The long-run estimates sit farther from zero (more elastic) than the short-run estimates, reproducing the horizon gradient of Section 5.

Table 6: Summary of the short-run estimates by subsample

Subsample	$N$	Studies	Unweighted		Weighted	
			Mean	95% CI	Mean	95% CI
All estimates	1,647	226	-0.27	[-0.28, -0.25]	-0.11	[-0.11, -0.11]
<i>Identification tier</i>						
Design-based (tiers 1-3)	81	8	-0.09	[-0.15, -0.03]	-0.08	[-0.08, -0.07]
Instrumented (IV)	549	52	-0.30	[-0.33, -0.28]	-0.10	[-0.11, -0.10]
Panel FE / structural	655	98	-0.21	[-0.23, -0.18]	-0.15	[-0.15, -0.15]
Naive	316	70	-0.37	[-0.41, -0.32]	-0.11	[-0.11, -0.11]
<i>Demand sector</i>						
Residential	1,048	165	-0.29	[-0.31, -0.27]	-0.18	[-0.18, -0.18]
Industrial	220	56	-0.34	[-0.40, -0.27]	-0.07	[-0.08, -0.07]
Commercial	162	43	-0.24	[-0.29, -0.19]	-0.09	[-0.09, -0.08]
<i>Data structure</i>						
Time-series	555	104	-0.21	[-0.24, -0.18]	-0.04	[-0.05, -0.04]
Cross-section	128	26	-0.48	[-0.55, -0.41]	-0.26	[-0.26, -0.25]
Panel	964	106	-0.27	[-0.29, -0.25]	-0.13	[-0.13, -0.13]
<i>Price measurement</i>						
Average price	1,030	166	-0.26	[-0.28, -0.25]	-0.11	[-0.11, -0.11]
Marginal price	401	48	-0.30	[-0.34, -0.26]	-0.05	[-0.06, -0.05]
<i>Tariff regime</i>						
Time-of-use	210	19	-0.17	[-0.22, -0.12]	-0.01	[-0.01, -0.01]
Increasing-block	405	40	-0.31	[-0.34, -0.29]	-0.16	[-0.16, -0.16]
Decreasing-block	118	23	-0.27	[-0.33, -0.22]	-0.10	[-0.10, -0.09]
<i>Geographic aggregation</i>						
Country-level	396	87	-0.22	[-0.25, -0.18]	-0.08	[-0.08, -0.07]
Sub-country (region/city/micro)	1,244	142	-0.28	[-0.30, -0.27]	-0.14	[-0.14, -0.14]
<i>Region</i>						
United States	634	70	-0.25	[-0.27, -0.22]	-0.09	[-0.10, -0.09]
Europe	273	37	-0.26	[-0.30, -0.23]	-0.08	[-0.08, -0.08]
Other	781	127	-0.30	[-0.32, -0.27]	-0.17	[-0.17, -0.17]

*Notes:* Headline short-run sample (Marshallian-equivalent, usable standard error; 1,647 estimates from 226 studies). *Unweighted* is the simple mean of the 1%-winsorized elasticity with its analytic 95% interval ( $\pm 1.96$  s.d./ $\sqrt{N}$ ); *Weighted* is the inverse-variance (precision-)weighted mean with its fixed-effect 95% interval. Subsamples are defined by indicator variables and are not mutually exclusive, so they need not partition the full sample (an estimate can be, for example, both residential and panel). Tiers 1-3 are pooled as design-based; “Sub-country” pools regional, city, and micro-level estimates.

Table 7: Summary of the long-run estimates by subsample

Subsample	<i>N</i>	Studies	Unweighted		Weighted	
			Mean	95% CI	Mean	95% CI
All estimates	723	151	-0.58	[-0.62, -0.55]	-0.38	[-0.38, -0.38]
<i>Identification tier</i>						
Design-based (tiers 1–3)	4	1	-0.32	[-0.36, -0.28]	-0.29	[-0.35, -0.23]
Instrumented (IV)	190	36	-0.68	[-0.76, -0.61]	-0.24	[-0.25, -0.23]
Panel FE / structural	397	81	-0.55	[-0.60, -0.50]	-0.25	[-0.26, -0.25]
Naive	121	36	-0.54	[-0.62, -0.47]	-0.50	[-0.50, -0.50]
<i>Demand sector</i>						
Residential	464	106	-0.59	[-0.64, -0.55]	-0.43	[-0.43, -0.43]
Industrial	114	43	-0.50	[-0.60, -0.40]	-0.17	[-0.19, -0.16]
Commercial	73	29	-0.57	[-0.70, -0.44]	-0.28	[-0.31, -0.26]
<i>Data structure</i>						
Time-series	262	80	-0.56	[-0.64, -0.49]	-0.09	[-0.10, -0.09]
Cross-section	122	16	-0.64	[-0.70, -0.58]	-0.49	[-0.49, -0.48]
Panel	339	59	-0.58	[-0.63, -0.53]	-0.31	[-0.31, -0.30]
<i>Price measurement</i>						
Average price	587	126	-0.57	[-0.61, -0.53]	-0.42	[-0.42, -0.42]
Marginal price	52	17	-0.70	[-0.83, -0.57]	-0.49	[-0.50, -0.47]
<i>Tariff regime</i>						
Time-of-use	30	6	-1.00	[-1.27, -0.72]	-0.29	[-0.32, -0.26]
Increasing-block	152	23	-0.53	[-0.60, -0.46]	-0.47	[-0.48, -0.47]
Decreasing-block	45	10	-0.79	[-0.92, -0.65]	-0.85	[-0.87, -0.84]
<i>Geographic aggregation</i>						
Country-level	265	71	-0.52	[-0.59, -0.46]	-0.40	[-0.40, -0.39]
Sub-country (region/city/micro)	449	80	-0.62	[-0.67, -0.58]	-0.37	[-0.37, -0.37]
<i>Region</i>						
United States	177	30	-0.57	[-0.63, -0.51]	-0.54	[-0.55, -0.53]
Europe	200	38	-0.58	[-0.66, -0.50]	-0.27	[-0.28, -0.27]
Other	353	94	-0.60	[-0.65, -0.54]	-0.41	[-0.41, -0.41]

*Notes:* Headline long-run sample (Marshallian-equivalent, usable standard error; 723 estimates from 151 studies). Columns and conventions are as in Table 6; a subsample present at the short but not the long horizon is omitted.

Table 8: The rising-flexibility premise, 1985–2025

Source	The premise, in the source’s words
Aigner (1985, p. 39)	“[A]pppliance choices will be made with an eye to TOU response; new appliances will become widely available... the pricing strategy surely must be even more desirable in the long-run.”
Faruqui & Sergici (2010)	Roughly 40% of the \$40 billion advanced-metering investment “could be covered by reductions in power generation costs that could be brought about through demand response”; dynamic pricing “will have to be instituted.”
Torriti (2014)	“[M]uch will change with the introduction of In Home Displays (or ‘smart metres’) in every home.”
Huntington <i>et al.</i> (2019)	“[I]mportant transitions may eventually reshape future energy demand responses.”
Kahn-Lang <i>et al.</i> (2025)	Time-based rates “may be a useful and efficient tool for encouraging demand-side flexibility”; the response “may be increasingly important as the power sector becomes more decarbonized.”

*Notes:* Verbatim quotations from the cited works. The statements span four decades and include the field’s most recent quantitative synthesis, which treats the future path of responsiveness as an open prediction problem. The Aigner (1985) entry records the profession’s prevailing expectation at the time rather than his own belief; he himself doubted that the effect would grow. None of these sources estimates a time trend in price responsiveness.

## B Studies included in the meta-analysis

Table 9 lists every study contributing estimates to the corpus. Studies are ordered alphabetically by first author; each entry links by hyperlink to its full reference in the bibliography.

Table 9: Studies included in the meta-analysis

Ackah <i>et al.</i> (2014)	El-Shazly (2013)	Mansur <i>et al.</i> (2005)
Acton <i>et al.</i> (1976)	Eltony & Mohammad (1993)	Arthur <i>et al.</i> (2012)
Acton <i>et al.</i> (1980)	Eltony (1995)	Martins <i>et al.</i> (2023)
ADNDE (1981)	Eltony & Hoque (1996)	Masike & Vermeulen (2022)
Adom (2017)	Eltony & Hajeesh (1999)	Matsui (1979)
Agostini <i>et al.</i> (2015)	Eltony (2004)	Matsukawa <i>et al.</i> (1993)
Akmal & Stern (2001)	Eltony (2006)	Matsukawa (1996)
Al-Faris (2002)	Eltony & Al-Awadhi (2007)	Mattos & Lima (2005)
Al-Sahlawi (1999)	Enrich <i>et al.</i> (2024)	McFadden <i>et al.</i> (1977)
Al-Bajjali & Shamayleh (2018)	Erickson <i>et al.</i> (1973)	Mchugh (1977)
Al Irsyad <i>et al.</i> (2018)	Eskeland <i>et al.</i> (1994)	McRae & Meeks (2016)
Alberini <i>et al.</i> (2011)	Eskeland & Mideksa (2010)	Meher (2020)
Alberini & Filippini (2011)	Fan & Hyndman (2011)	Mendoza & Vargas (1987)
Alberini <i>et al.</i> (2019)	Fan <i>et al.</i> (2019)	Mikayilov <i>et al.</i> (2017)
Alberini <i>et al.</i> (2022)	Fatai <i>et al.</i> (2003)	Mikayilov <i>et al.</i> (2020)
Alter & Syed (2011)	Fell <i>et al.</i> (2014)	Miller & Alberini (2016)
Amarawickrama & Hunt (2008)	Filippini (1995a)	Modiano (1984)
Amusa <i>et al.</i> (2009)	Filippini (1995b)	Moghaddam (2003)
Anderson (1971)	Filippini (1999)	Moghimzadeh & Kymn (1986)
Anderson (1973a)	Filippini & Pachauri (2004)	Morovat <i>et al.</i> (2019)
Anderson (1973b)	Filippini (2011)	Mount <i>et al.</i> (1974)
Anderson (1974)	Filippini <i>et al.</i> (2018)	Mount & Chapman (1979)
Andrade & Lobao (1997)	Fisher & Kaysen (1962)	Mountain & Hsiao (1989)
Andrikopoulos <i>et al.</i> (1989)	Fouquet (1995)	Mountain (1989)
Ang <i>et al.</i> (1992)	Frondel <i>et al.</i> (2019)	Mountain <i>et al.</i> (1989)
Apte (1983)	Fullerton <i>et al.</i> (2012)	Munley <i>et al.</i> (1990)
Archibald <i>et al.</i> (1982)	Fuss (1977)	Murray <i>et al.</i> (1978)
Arimura <i>et al.</i> (2012)	Gabreyohannes (2010)	Nagata (2001)
Arisoy & Ozturk (2014)	Gam & Rejeb (2012)	Nakajima & Hamori (2010)
Aroonruengsawat <i>et al.</i> (2012)	Garbacz (1983a)	Nakajima (2010)
Arsenault <i>et al.</i> (1995)	Garbacz (1983b)	Nan & Murry (1991)
Asadoorian <i>et al.</i> (2006)	Garbacz (1983c)	Narayan & Smyth (2005)
Asadoorian <i>et al.</i> (2008)	Garbacz (1984a)	Narayan <i>et al.</i> (2007)
Aslam & Ahmad (2023)	Garbacz (1984b)	Nasir <i>et al.</i> (2008)
Atakhanova & Howie (2005)	Garbacz (1984c)	Okajima & Okajima (2013)
Atalla & Hunt (2016)	Garbacz (1986)	Oliveira (1993)
Athukorala & Wilson (2010)	Garcia-Cerrutti (2000)	Olivia & Gibson (2008)
Athukorala <i>et al.</i> (2019)	Gautam & Paudel (2018)	Ortiz-Velazquez <i>et al.</i> (2017)
Atkinson (1979a)	Ghaderi <i>et al.</i> (2006)	Ota <i>et al.</i> (2018)
Atkinson (1979b)	Gill & Maddala (1978)	Otero Prada (1984)
Auray <i>et al.</i> (2019)	Glakpe & Fazzolare (1985)	Otsuka & Haruna (2016)
Azevedo <i>et al.</i> (2011)	Gollnick (1975)	Otsuka (2017)
Babatunde & Shuaibu (2009)	Goo <i>et al.</i> (2019)	Otsuka (2023)
Badri (1992)	Green <i>et al.</i> (1986)	Parfomak & Lave (1996)
Baker & Blundell (1991)	Griffin (1974)	Parhizgari & Davis (1978)
Balabanoff (1994)	Gundimeda & Kohlin (2008)	Park & Acton (1984)
Banda & Verdugo (2007)	Guo & Tybout (1994)	Parti & Parti (1980)
Barnes <i>et al.</i> (1981)	Halicioglu (2007)	Paul <i>et al.</i> (2009)
Barrientos <i>et al.</i> (2018)	Hall (1986)	Pellini (2021)
Basu (1976)	Halvorsen (1975)	Pesaran <i>et al.</i> (1999)
Baughman <i>et al.</i> (1979)	Halvorsen (1976)	Pielow <i>et al.</i> (2012)
Beenstock <i>et al.</i> (1999)	Halvorsen (1977)	Pindyck (1979)
Beierlein <i>et al.</i> (1981)	Halvorsen & Ford (1979)	Pindyck (1980)
Bekhet & Othman (2011)	Halvorsen & Larsen (2001)	Pitt (1985)
Belanger <i>et al.</i> (1990)	Ham <i>et al.</i> (1997)	Polemis (2007)
Benavente <i>et al.</i> (2005)	Hartman & Werth (1981)	Polemis & Dagoumas (2013)
Berkhout <i>et al.</i> (2004)	Hasanov <i>et al.</i> (2016)	Pourazarm & Cooray (2013)
Bernard <i>et al.</i> (1987)	Hausman (1979)	Poyer & Williams (1993)
Bernard <i>et al.</i> (1996)	Hawkins (1975)	Qi <i>et al.</i> (2008)
Bernard <i>et al.</i> (2011)	Hawkins (1977)	Rahman (1982)

Continued on next page

Table 9 continued

---

Berndt <i>et al.</i> (1980)	Hawkins (1978)	Rai <i>et al.</i> (2014)
Berndt & Samaniego (1984)	He & Lambert (2004)	Ramcharran (1988)
Bernstein & Griffin (2006)	Henderson (1983)	Ramcharran (1990)
Bernstein & Madlener (2011)	Henriksson <i>et al.</i> (2014)	Rapson (2014)
Bernstein & Madlener (2015)	Henson (1984)	Reilly & Shankle (1988)
Betancourt (1981)	Herriges & King (1994)	Reiss & White (2005)
Bianco <i>et al.</i> (2009)	Hesse & Tarkka (1986)	Romero-Jordan <i>et al.</i> (2014)
Bianco <i>et al.</i> (2010)	Hieronymus (1976)	Rosas-Flores (2017)
Bigano <i>et al.</i> (2006)	Hill <i>et al.</i> (1983)	Rossi & Tansini (1989)
Bigerna & Bollino (2014)	Hirth <i>et al.</i> (2022)	Roth (1981)
Bilgili <i>et al.</i> (2010)	Hisnanick & Kyer (1995)	Rouhani <i>et al.</i> (2022)
Biswas <i>et al.</i> (2026)	Hogan (1989)	Roy (1986)
Bjerkholt & Rinde (1983)	Holtedahl & Joutz (2004)	Ryan <i>et al.</i> (1996)
Bjorner <i>et al.</i> (2001)	Hondroyannis (2004)	Ryu <i>et al.</i> (2021)
Blasch <i>et al.</i> (2017)	Horowitz (2007)	Sa'ad (2009)
Blazquez <i>et al.</i> (2013)	Hosoe & Akiyama (2009)	Sabir <i>et al.</i> (2013)
Blundell & Robin (1999)	Houston (1982)	Saddler <i>et al.</i> (1980)
Boogen <i>et al.</i> (2017)	Houthakker (1951)	Saddler & Donnelly (1983)
Borenstein (2009)	Houthakker <i>et al.</i> (1974)	Saha & Bhattacharya (2018)
Bose & Shukla (1999)	Houthakker (1980)	Salari & Javid (2016)
Botero <i>et al.</i> (1990)	Hsiao <i>et al.</i> (1989)	Saunoris & Sheridan (2013)
Branch (1993)	Hsiao & Mountain (1994)	Schulte & Heindl (2017)
Brenton (1997)	Hsing (1994)	Schwarz (1984)
Burke & Kurniawati (2018)	Hsueh & Gerner (1986)	Setshedi & Mah (2025)
Burke & Abayasekara (2018)	Hu <i>et al.</i> (2019)	Shaffer (2020)
Bushnell & Mansur (2005)	Huang <i>et al.</i> (2024)	Shi <i>et al.</i> (2012)
Byrne <i>et al.</i> (2021)	Hughes-Cromwick (1985)	Shin (1981)
Cabral <i>et al.</i> (2020)	Hung & Huang (2015)	Shin (1985)
Campbell (2018)	Huntington & Soffer (1982)	Silk & Joutz (1997)
Cao <i>et al.</i> (2019)	Hyndman <i>et al.</i> (1980)	Silva <i>et al.</i> (2018)
Cao <i>et al.</i> (2023)	Idso <i>et al.</i> (2024)	Siqueira <i>et al.</i> (2006)
Cargill & Meyer (1971)	IEEJ (1986)	Smith (1980)
Carlevaro & Spierer (1983)	Ilmakunnas & Torma (1989)	Solaymani <i>et al.</i> (2015)
Casarin & Delfino (2011)	Inglesi-Lotz & Blignaut (2011)	Sterner (1985)
Cavoulacos & Caramanis (1983)	Inglesi-Lotz (2011)	Sterner (1989)
Cebula & Herder (2009)	Inglesi (2010)	Su (2018)
Cebula (2012)	Iqbal (1986)	Sun & Lin (2013)
Cetinkaya & Bagdadioglu (2015)	Irfi <i>et al.</i> (2006)	Sutherland (1983a)
Chama (2012)	Ishaque (2018)	Sutherland (1983b)
Chang & Chern (1981a)	Ishiguro & Akiyama (1995a)	S&Z Consultores (1999)
Chang & Chern (1981b)	Ishiguro & Akiyama (1995b)	Talbi <i>et al.</i> (2022)
Chang & Hsing (1991)	Ito (2014)	Tambe & Joshi (2014)
Chang & Martinez-Chombo (2003)	Ito <i>et al.</i> (2018)	Tanishita (2019)
Chang <i>et al.</i> (2014)	Jaffee <i>et al.</i> (1982)	Tatli (2017)
Chaudhary <i>et al.</i> (1999)	Jamil & Ahmad (2011)	Taylor <i>et al.</i> (1977)
Chaudhry (2010)	Javid & Qayyum (2014)	Taylor (1979)
Chen & Wang (2025)	Jeong <i>et al.</i> (2011)	Taylor <i>et al.</i> (2005)
Chern (1975)	Jeong & Kim (2025)	Terza (1986)
Chern (1978)	Jessoe & Rapson (2014)	THEC (1983)
Chern & Bouis (1988)	Jia <i>et al.</i> (2021)	Tiwari (2000)
Chindarkar & Goyal (2019)	Jin & Kim (2022)	Tiwari & Menegaki (2019)
Chishti (1993)	Johnsen (2001)	Tran <i>et al.</i> (2023)
Choi (2002)	Jones (1995)	Tserkezos (1992)
Christodoulakis & Kalyvitis (1997)	Jungeilges & Dahl (1986)	Turkekul & Unakitan (2011)
Christopoulos (2000)	Kamerschen & Porter (2004)	Twerefou & Abeney (2020)
Chung & Aigner (1981)	Karbuz <i>et al.</i> (1997)	Uhr <i>et al.</i> (2019)
Cialani & Mortazavi (2018)	Kaserman & Mayo (1985)	Urga & Walters (2003)
Cicchetti & Smith (1975)	KEEI (1989)	Uri (1977)
CISEPA (1998)	Keng (1991)	Uri (1978)
Cohn (1980)	Khan & Qayyum (2009)	Uri (1979a)
Considine (2000)	Khan & Abbas (2016)	Uri (1979b)
Costa & Kahn (2010)	Khanna <i>et al.</i> (2016)	Uri (1979c)
Costa & Kahn (2011)	Khazzoom (1986)	Uri (1979d)
Coughlin (1995)	Knaut & Paulus (2016)	Uri (1979e)
Cuddington & Dagher (2015)	Kohler & Mitchell (1984)	Uri (1982)
Dahan (1996)	Kohler (2014)	Uri (1983)
Damien <i>et al.</i> (2019)	Kokkelenberg & Mount (1993)	Vashist (1984)
Davis (2008)	Kolstad & Lee (1993)	Veall (1983)

---

Continued on next page

Table 9 continued

De Cian <i>et al.</i> (2007)	Krishnamurthy & Kristrom (2015)	Veall (1987)
Delfino & Givogri (1979)	Kwon <i>et al.</i> (2016)	Velez <i>et al.</i> (1987)
Delfino (1995)	Labandeira <i>et al.</i> (2005)	Verleger (1973)
Denton <i>et al.</i> (1999)	Lanot & Vesterberg (2021)	Vlachou & Samouilidis (1986)
Denton <i>et al.</i> (2003)	Lareau & Darmstadter (1982)	Volland & Tilov (2018)
Dergiades & Tsoulfidis (2008)	Larsson (2004)	Wakashiro (2019)
Deryugina <i>et al.</i> (2020)	Larsson (2006)	Walfridson (1987)
De Vita <i>et al.</i> (2006)	Laumas & Williams (1981)	Walker (1979)
Diabli (1998)	Vasquez Lavin <i>et al.</i> (2011)	Wang (1985)
Dias-Bandaranaike & Munasinghe (1983)	Lee & Lee (2010)	Wang & Mogi (2017)
Dicembrino & Trovato (2013)	Lee & Chiu (2011)	Wang <i>et al.</i> (2020)
Dilaver & Hunt (2011a)	Li <i>et al.</i> (2020)	Wang & Lin (2021)
Dilaver & Hunt (2011b)	Liddle & Huntington (2021)	Westley (1984a)
Dobozi (1988)	Lijesen (2007)	Westley (1984b)
Dodgson <i>et al.</i> (1990)	Lillard & Acton (1981)	Westley (1989a)
Donatos & Mergos (1989)	Lim <i>et al.</i> (2014)	Westley (1989b)
Donatos & Mergos (1991)	Lin & Ouyang (2014)	Westley (1992)
Dong & Kim (2018)	Lin & Zhu (2020)	Wijemanne (1987)
Dong <i>et al.</i> (2020)	Liu (2005)	Wilson (1974)
Donnelly (1984)	Lohani (1992)	Woo <i>et al.</i> (2018)
Donnelly & Diesendorf (1984)	Loi & Ng (2018)	Yang (1978)
Donnelly & Saddler (1984)	Lyman (1994)	Yang & Liang (2023)
Donnelly (1985)	Lynk (1989)	Yin <i>et al.</i> (2016)
Donnelly (1987)	Ma & Stern (2016)	Yoo <i>et al.</i> (2007)
Douthitt (1989)	Macroconsult (2001)	Young <i>et al.</i> (1983)
Dubin (1985)	Maddala <i>et al.</i> (1994)	Yu & Xin (2020)
Dulleck & Kaufmann (2004)	Maddala <i>et al.</i> (1997)	Zachariadis & Pashourtidou (2007)
Duncan & Binswanger (1976)	Maddigan <i>et al.</i> (1983)	Zarnikau (1990)
Dunstan & Schmidt (1988)	Maddock & Castan (1991)	Zhai <i>et al.</i> (2023)
Durant (1990)	Maddock <i>et al.</i> (1992)	Zhou & Teng (2013)
Durmaz <i>et al.</i> (2020)	Madlener (2011)	Ziramba (2008)
Egorova & Volchkova (2004)	Mahmud & Chishti (1990)	Ziramba & Kavezeri (2012)
Ekpo <i>et al.</i> (2011)	Mamkhezri (2025)	

Notes: The 482 studies that make up the meta-analysis corpus, ordered alphabetically by first author and reading down each column. Each entry links to the reference list by hyperlink.

## C Coding the identification ladder

Each estimate’s price-identification strategy is coded from the primary study’s description of its price variation, not from its estimator label alone. Tier 1 (randomized): experimental assignment of tariffs or randomized encouragement (e.g., Wolak, 2011; Jessoe & Rapson, 2014; Ito *et al.*, 2018). Tier 2 (natural experiment): plausibly exogenous price variation from a mandated change or a spatial boundary design (e.g., Ito, 2014, exploiting spatial discontinuities across utility service-area boundaries; Deryugina *et al.*, 2020, municipal aggregation). Tier 3: difference-in-differences designs against untreated comparison groups. Tier 4: instrumented specifications (IV/2SLS/3SLS/GMM), including supply-shifter and Lewbel-type instruments. Of the 1,068 Tier 4 estimates from 91 studies in the full corpus, only 3 studies report any recoverable first-stage instrument-strength diagnostic (a first-stage  $F$ , Kleibergen-Paap, or comparable statistic), and none does so in a systematically coded field; we therefore cannot audit instrument strength across the tier and note the coverage rather than adjudicate it. Tier 5: panel fixed effects, cointegration systems, and structural demand systems without price instrumentation. Tier 6: naive OLS or time-series regressions of quantity on price. Estimates whose strategy cannot be determined are excluded from ladder analyses (878 estimates spanning 61 studies, of which 91 carry a usable Marshallian-equivalent estimate and so enter the headline pool that feeds every non-ladder analysis: the horizon path, the two-clock test, and the publication-bias battery). The full per-study mapping ships with the replication package. In the short-run headline sample the tiers contain 81 (design-based), 549 (IV), 655 (FE/structural), and 316 (naive) estimates. Coding in this literature, ours included, has historically prioritized each study’s pre-

ferred estimates; the corpus carries a **preferred** flag (1,204 estimates), and all headline results are robust to restricting the sample to these flagged estimates (Section 4).

A limitation of this coding concerns reliability. Tiers were assigned by a single coder from each study’s description of its price variation, and the dataset then underwent a study-by-study audit against the primary sources; the assignments were not independently double-coded, so we report no formal inter-coder reliability statistic. Three features limit the exposure this creates. First, the complete per-study tier mapping ships with the replication package, so every assignment can be checked against the primary source. Second, the classification that carries the argument, design-based (Tiers 1–3) versus not, turns on observable, low-discretion features of a study’s design (random assignment, a mandated or plausibly exogenous price change, or an explicit untreated comparison group) rather than on a subjective judgment of estimator quality. Third, the headline analyses collapse the six tiers into four groups (design-based, instrumented, fixed-effects/structural, and naive), so boundary calls within a group do not bear on the design-based-versus-naive contrast that anchors the paper. Independent double-coding of the tier variable, with a reported reliability coefficient, would nonetheless strengthen the ladder and is a natural step for future work.

## D Within-study contrasts and robustness

The imputed data-year offset is immaterial to the calendar-time results. Dropping all 23 estimates with no reported data years (assigned publication year minus three in the baseline) and re-estimating leaves the composition-adjusted short-run data-clock trend at +0.0168 per decade, against the reported +0.017 (unchanged across every horizon and specification at the reported precision); the short- and long-run two-clock data-clock coefficients are likewise unchanged at  $-0.0334$  and  $-0.0919$ .

Figure 7: Within-study tier contrasts

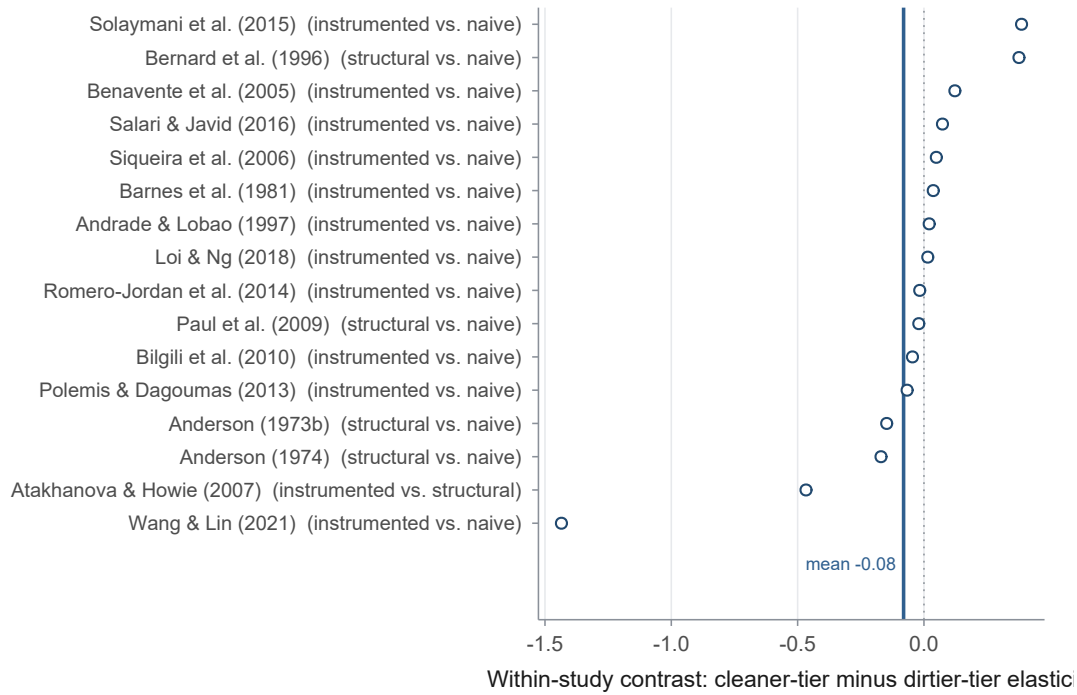

*Notes:* For each of the sixteen studies reporting estimates on more than one identification tier (tier pair in parentheses), the mean estimate on the cleaner tier minus the mean estimate on the lower tier, same study and data. The mean contrast is  $-0.081$  (cleaner estimates more elastic, driven by IV-vs-naive pairs), with a paired  $t$  of  $-0.79$  and positive contrasts in 50% of studies: no significant systematic within-study shift, consistent with the IV overshoot in Table 1. A pre-freeze identification audit flags several dozen further studies whose non-preferred lower-tier estimates exist in the primary papers but are not yet coded; enlarging this sample is a natural extension of the corpus.

Figure 8: The adjusted ladder (the key result of Section 3)

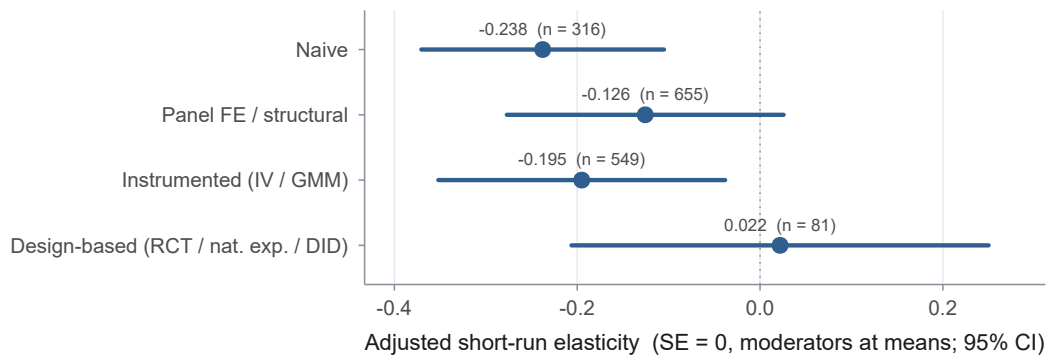

*Notes:* Graphical version of Table 1: adjusted short-run elasticity by tier with 95% study-clustered intervals.

**Sample robustness: the pure-Marshallian core.** The baseline pools directly reported Marshallian estimates with Slutsky-converted compensated (Hicksian) ones (Section 2). Restricting instead to the 2,579 directly reported Marshallian estimates alone (from 272 studies) leaves the picture unchanged: short-run PET  $-0.172$  (se 0.028), long-run PET  $-0.356$  (se 0.041), funnel asymmetry  $p < 0.001$  in both. The calendar-time trend is unchanged as well: on this native-Marshallian sample the fully adjusted short-run data-clock coefficient is  $+0.043$

per decade ( $p = 0.234$ ), the same sign and the same statistical indistinguishability from zero as the pooled headline, and the time-of-use coefficient stays positive and significant ( $+0.19$ ,  $p < 0.001$ ). The harmonization is numerically inconsequential in either direction: because electricity’s budget share is small the Slutsky shift is about 0.012 per estimate, varying the budget share  $s$  over  $[0.02, 0.08]$  moves the short-run corrected value by less than 0.01, and the *converted-from-Hicksian* moderator in the model average (Appendix F) is robustly selected only in the long-run model (posterior mean  $-0.18$ ) and does not overturn the pooled short- and long-run corrections. One-preferred-estimate-per-study and sample-size weighting (no standard errors in the weights) likewise leave the short-run correction in the same range. The long-run ladder preserves the short-run IV overshoot (design-based cell too thin to report): IV  $-0.41$  against FE  $-0.33$ , with naive at  $-0.23$  adjusted.

## E Publication bias: the full battery

The main text corrects the short-run elasticity with a compact battery (Table 2); here we re-run the *full* battery: the linear FAT-PET family (Panel A), the nonlinear correctors, including the Bom–Rachinger endogenous kink (Panel B), and the endogeneity- and selection-robust estimators (MAIVE,  $p$ -uniform\*, and a selection model; Panel C), on each sample the paper leans on, so the correction can be read off estimator by estimator. Figure 9 plots the raw short- and long-run estimates against their precision. Table 10 runs the battery on the short-run and long-run headline samples; Table 11 and Table 12 split the short-run sample by identification tier (naive and panel fixed-effects; instrumented and design-based); and Table 13 splits it by price regime (time-of-use tariffs and marginal price). The message is broadly uniform: in nearly every cell the correctors pull the reported mean toward zero, the funnel-asymmetry (FAT) slope is negative wherever the sample is observational, and the least-selected cell, the design-based sample (baseline FAT slope  $+0.029$ ), carries one of the least price-responsive corrected values; the time-of-use sample is strongly selected (its FAT slope is among the largest in the battery) yet its corrected value is still near zero, which strengthens rather than weakens the low-elasticity conclusion. One further corrector, RTMA (the right-truncated meta-analysis of Mathur and VanderWeele), is not identified in this literature and we do not report it: nearly every estimate is *affirmative* (statistically significant with the expected negative sign), so the small residue of non-affirmative estimates on which the right-truncated likelihood relies is too thin to pin down the model, which then over-corrects implausibly past the raw mean (to  $+0.26$  in the short run).

Figure 9: Funnel plots of the short-run and long-run elasticities

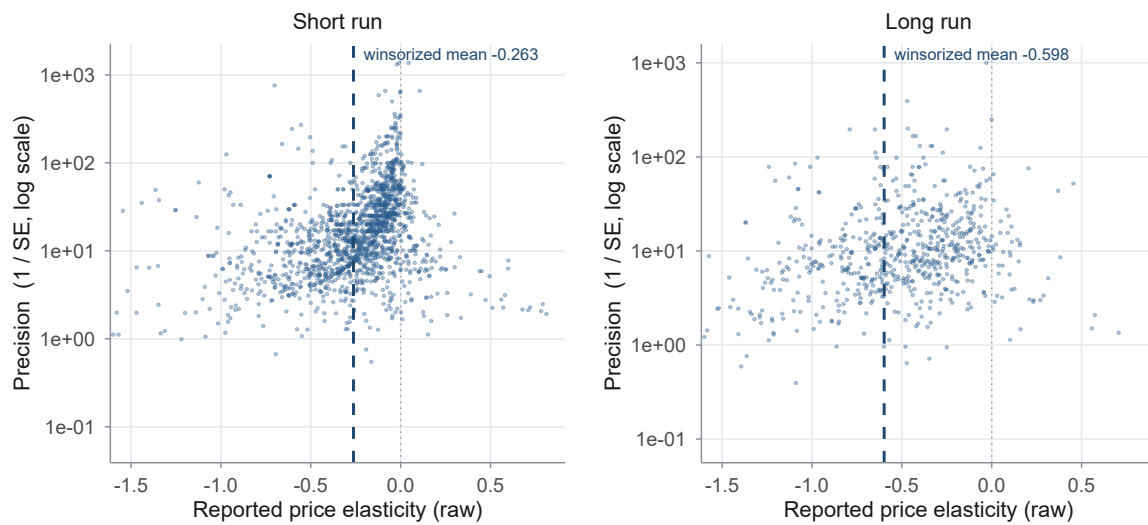

*Notes:* Raw (un-winsorized) reported own-price elasticities against their precision ( $1/SE$ ), for the short-run and long-run headline samples; the dashed line marks the 1%-winsorized simple mean of each sample ( $-0.26$  short run,  $-0.59$  long run). The leftward asymmetry, a thinning of imprecise estimates on the positive side, is the funnel signature of selection against small or wrong-signed elasticities. The vertical axis (precision,  $1/SE$ ) is drawn on a logarithmic scale, which spreads the dense cluster of imprecise estimates near the bottom and makes the asymmetry easier to see; the horizontal axis is clipped to  $[-1.5, 0.8]$  for legibility, and a small number of outliers fall outside the frame but enter every calculation.

Table 10: Publication-bias battery: short-run and long-run elasticities

<b>Part 1: Short-run elasticities</b>					
<i>Panel A: Linear techniques</i>					
	OLS	FE	RE	Study	Precision
Publication bias (Standard error)	-0.851*** (0.154)	-2.055*** (0.708)	-0.953*** (0.072)	-1.281*** (0.128)	-1.171*** (0.202)
Effect beyond bias (Constant)	-0.163*** (0.025)	-0.093*** (0.034)	-0.158*** (0.007)	-0.143*** (0.019)	-0.124*** (0.024)
Observations	1,647	1,647	1,647	1,647	1,647
<i>Panel B: Nonlinear techniques</i>					
	Top 10%	WAAP	PEESE	STEM	EK
Effect beyond bias	-0.104*** (0.000)	-0.111*** (0.000)	-0.231*** (0.020)	-0.239*** (0.019)	-0.113*** (0.029)
Observations	1,647	1,647	1,647	1,647	1,647
<i>Panel C: Endogeneity- and selection-robust techniques</i>					
			p-uniform*	MAIVE	Selection
Effect beyond bias			-0.145*** (0.027)	-0.181*** (0.022)	-0.155*** (0.011)
First-stage $F$ (MAIVE)				23	
Observations			1,647	1,647	1,647
<b>Part 2: Long-run elasticities</b>					
<i>Panel A: Linear techniques</i>					
	OLS	FE	RE	Study	Precision
Publication bias (Standard error)	-0.993*** (0.160)	-1.337 (1.096)	-1.055*** (0.104)	-1.095*** (0.160)	-0.979*** (0.220)
Effect beyond bias (Constant)	-0.377*** (0.036)	-0.359*** (0.091)	-0.365*** (0.018)	-0.351*** (0.046)	-0.380*** (0.045)
Observations	723	723	723	723	723
<i>Panel B: Nonlinear techniques</i>					
	Top 10%	WAAP	PEESE	STEM	EK
Effect beyond bias	-0.372*** (0.001)	-0.376*** (0.001)	-0.498*** (0.032)	-0.424*** (0.114)	-0.378*** (0.076)
Observations	723	723	723	723	723
<i>Panel C: Endogeneity- and selection-robust techniques</i>					
			p-uniform*	MAIVE	Selection
Effect beyond bias			-0.385*** (0.052)		-0.420*** (0.023)
First-stage $F$ (MAIVE)				0	
Observations			723	723	723
<i>Notes:</i> Publication-bias-corrected mean price elasticity from each estimator, on the 1%-winsorized headline sample. <i>Panel A</i> is the FAT-PET meta-regression $\varepsilon_{is} = \varepsilon_0 + \gamma SE(\varepsilon_{is}) + u_{is}$ : “Publication bias” is the slope $\gamma$ and “Effect beyond bias” the intercept $\varepsilon_0$ (each coefficient’s standard error below it); the columns are OLS unweighted, FE inverse-variance weighted, RE random effects (DerSimonian–Laird), Study one median estimate per study, and Precision inverse-SE weighted. Standard errors are two-way clustered by study and by underlying database wherever a regression is estimated (OLS, FE, Precision, PEESE, and EK); RE reports the DerSimonian–Laird standard error and the study-level techniques are already one observation per study. <i>Panel B</i> : PEESE (Stanley & Doucouliagos, 2014), WAAP (Ioannidis <i>et al.</i> , 2017), the top-10% estimator, STEM (Furukawa, 2019), and EK, the endogenous-kink meta-regression of Bom & Rachinger (2019) whose kink point $a_1 =  \varepsilon_0 /1.96$ is iterated to convergence. <i>Panel C</i> : MAIVE (Irsova <i>et al.</i> , 2025) instruments the estimate variance with the inverse sample size (top 1% of SEs dropped) and is reported only where the first-stage instrument is adequate ( $F \geq 10$ ; otherwise only the $F$ is shown); $p$ -uniform* (van Aert & van Assen, 2026) works from study medians. “Selection” is a step-function selection model (a Vevea–Hedges / Andrews–Kasy-type maximum-likelihood correction (Vevea & Hedges, 1995; Andrews & Kasy, 2019) with a cut at the one-sided 2.5% threshold). “Observations” is the number of estimates in the sample, all of which enter every test; the study-level techniques (Study, STEM, $p$ -uniform*) then aggregate them to one value per study, and WAAP and the top-10% estimator average a precision-selected subset of the same estimates. ***, **, and * denote statistical significance at the 1%, 5%, and 10% level.					

Table 11: Publication-bias battery: naive and panel fixed-effects tiers

<b>Part 1: Naive</b>					
<i>Panel A: Linear techniques</i>					
	OLS	FE	RE	Study	Precision
Publication bias (Standard error)	-0.750*** (0.204)	-3.187* (1.752)	-0.736*** (0.170)	-1.227*** (0.206)	-1.330*** (0.418)
Effect beyond bias (Constant)	-0.245*** (0.049)	-0.081 (0.093)	-0.248*** (0.023)	-0.188*** (0.044)	-0.152** (0.073)
Observations	316	316	316	316	316
<i>Panel B: Nonlinear techniques</i>					
	Top 10%	WAAP	PEESE	STEM	EK
Effect beyond bias	-0.083*** (0.001)	-0.106*** (0.001)	-0.318*** (0.041)	-0.300*** (0.052)	-0.106 (0.085)
Observations	316	316	316	316	316
<i>Panel C: Endogeneity- and selection-robust techniques</i>					
			p-uniform*	MAIVE	Selection
Effect beyond bias			-0.199*** (0.066)		-0.226*** (0.033)
First-stage $F$ (MAIVE)				0	
Observations			316	316	316
<b>Part 2: Panel FE / structural</b>					
<i>Panel A: Linear techniques</i>					
	OLS	FE	RE	Study	Precision
Publication bias (Standard error)	-0.965*** (0.174)	0.032 (1.165)	-0.885*** (0.124)	-1.589*** (0.146)	-0.683** (0.316)
Effect beyond bias (Constant)	-0.088*** (0.026)	-0.150** (0.069)	-0.098*** (0.014)	-0.085*** (0.023)	-0.123*** (0.041)
Observations	655	655	655	655	655
<i>Panel B: Nonlinear techniques</i>					
	Top 10%	WAAP	PEESE	STEM	EK
Effect beyond bias	-0.157*** (0.001)	-0.151*** (0.001)	-0.164*** (0.020)	-0.028 (0.134)	-0.149*** (0.057)
Observations	655	655	655	655	655
<i>Panel C: Endogeneity- and selection-robust techniques</i>					
			p-uniform*	MAIVE	Selection
Effect beyond bias			-0.128*** (0.031)		-0.115*** (0.013)
First-stage $F$ (MAIVE)				1	
Observations			655	655	655

*Notes:* Publication-bias-corrected mean price elasticity from each estimator, on the 1%-winsorized headline sample. *Panel A* is the FAT-PET meta-regression  $\varepsilon_{is} = \varepsilon_0 + \gamma SE(\varepsilon_{is}) + u_{is}$ : “Publication bias” is the slope  $\gamma$  and “Effect beyond bias” the intercept  $\varepsilon_0$  (each coefficient’s standard error below it); the columns are OLS unweighted, FE inverse-variance weighted, RE random effects (DerSimonian–Laird), Study one median estimate per study, and Precision inverse-SE weighted. Standard errors are two-way clustered by study and by underlying database wherever a regression is estimated (OLS, FE, Precision, PEESE, and EK); RE reports the DerSimonian–Laird standard error and the study-level techniques are already one observation per study. *Panel B:* PEESE (Stanley & Doucouliagos, 2014), WAAP (Ioannidis *et al.*, 2017), the top-10% estimator, STEM (Furukawa, 2019), and EK, the endogenous-kink meta-regression of Bom & Rachinger (2019) whose kink point  $a_1 = |\varepsilon_0|/1.96$  is iterated to convergence. *Panel C:* MAIVE (Irsova *et al.*, 2025) instruments the estimate variance with the inverse sample size (top 1% of SEs dropped) and is reported only where the first-stage instrument is adequate ( $F \geq 10$ ; otherwise only the  $F$  is shown);  $p$ -uniform\* (van Aert & van Assen, 2026) works from study medians. “Selection” is a step-function selection model (a Vevea–Hedges / Andrews–Kasy-type maximum-likelihood correction (Vevea & Hedges, 1995; Andrews & Kasy, 2019) with a cut at the one-sided 2.5% threshold). “Observations” is the number of estimates in the sample, all of which enter every test; the study-level techniques (Study, STEM,  $p$ -uniform\*) then aggregate them to one value per study, and WAAP and the top-10% estimator average a precision-selected subset of the same estimates. \*\*\*, \*\*, and \* denote statistical significance at the 1%, 5%, and 10% level.

Table 12: Publication-bias battery: instrumented and design-based tiers

<b>Part 1: Instrumented (IV/GMM)</b>					
<i>Panel A: Linear techniques</i>					
	OLS	FE	RE	Study	Precision
Publication bias (Standard error)	-1.037*** (0.241)	-3.819*** (0.695)	-1.462*** (0.109)	-1.722*** (0.361)	-1.841*** (0.375)
Effect beyond bias (Constant)	-0.203*** (0.039)	-0.063*** (0.023)	-0.177*** (0.009)	-0.119*** (0.039)	-0.124*** (0.036)
Observations	549	549	549	549	549
<i>Panel B: Nonlinear techniques</i>					
	Top 10%	WAAP	PEESE	STEM	EK
Effect beyond bias	-0.074*** (0.001)	-0.102*** (0.001)	-0.276*** (0.030)	-0.079*** (0.022)	-0.102*** (0.028)
Observations	549	549	549	549	549
<i>Panel C: Endogeneity- and selection-robust techniques</i>					
			p-uniform*	MAIVE	Selection
Effect beyond bias			-0.118** (0.056)	-0.278*** (0.042)	-0.164*** (0.020)
First-stage $F$ (MAIVE)				17	
Observations			549	549	549
<b>Part 2: Design-based (RCT/nat. exp./DID)</b>					
<i>Panel A: Linear techniques</i>					
	OLS	FE	RE	Study	Precision
Publication bias (Standard error)	0.029 (0.596)	0.467 (1.055)	-0.486** (0.204)	-0.556 (0.572)	-0.185 (0.612)
Effect beyond bias (Constant)	-0.095* (0.050)	-0.084** (0.036)	-0.046*** (0.011)	-0.117 (0.103)	-0.066** (0.030)
Observations	81	81	81	81	81
<i>Panel B: Nonlinear techniques</i>					
	Top 10%	WAAP	PEESE	STEM	EK
Effect beyond bias	-0.087*** (0.003)	-0.080*** (0.002)	-0.114** (0.056)	-0.108*** (0.038)	-0.077*** (0.028)
Observations	81	81	81	81	81
<i>Panel C: Endogeneity- and selection-robust techniques</i>					
			p-uniform*	MAIVE	Selection
Effect beyond bias			-0.116 (0.078)	-0.115*** (0.022)	-0.066*** (0.014)
First-stage $F$ (MAIVE)				123	
Observations			81	81	81
<i>Notes:</i> Publication-bias-corrected mean price elasticity from each estimator, on the 1%-winsorized headline sample. <i>Panel A</i> is the FAT-PET meta-regression $\varepsilon_{is} = \varepsilon_0 + \gamma SE(\varepsilon_{is}) + u_{is}$ : “Publication bias” is the slope $\gamma$ and “Effect beyond bias” the intercept $\varepsilon_0$ (each coefficient’s standard error below it); the columns are OLS unweighted, FE inverse-variance weighted, RE random effects (DerSimonian–Laird), Study one median estimate per study, and Precision inverse-SE weighted. Standard errors are two-way clustered by study and by underlying database wherever a regression is estimated (OLS, FE, Precision, PEESE, and EK); RE reports the DerSimonian–Laird standard error and the study-level techniques are already one observation per study. <i>Panel B</i> : PEESE (Stanley & Doucouliagos, 2014), WAAP (Ioannidis <i>et al.</i> , 2017), the top-10% estimator, STEM (Furukawa, 2019), and EK, the endogenous-kink meta-regression of Bom & Rächinger (2019) whose kink point $a_1 =  \varepsilon_0 /1.96$ is iterated to convergence. <i>Panel C</i> : MAIVE (Irsova <i>et al.</i> , 2025) instruments the estimate variance with the inverse sample size (top 1% of SEs dropped) and is reported only where the first-stage instrument is adequate ( $F \geq 10$ ; otherwise only the $F$ is shown); $p$ -uniform* (van Aert & van Assen, 2026) works from study medians. “Selection” is a step-function selection model (a Vevea–Hedges / Andrews–Kasy-type maximum-likelihood correction (Vevea & Hedges, 1995; Andrews & Kasy, 2019) with a cut at the one-sided 2.5% threshold). “Observations” is the number of estimates in the sample, all of which enter every test; the study-level techniques (Study, STEM, $p$ -uniform*) then aggregate them to one value per study, and WAAP and the top-10% estimator average a precision-selected subset of the same estimates. ***, **, and * denote statistical significance at the 1%, 5%, and 10% level.					

Table 13: Publication-bias battery: time-of-use and marginal-price subsamples

<b>Part 1: Time-of-use tariff</b>					
<i>Panel A: Linear techniques</i>					
	OLS	FE	RE	Study	Precision
Publication bias (Standard error)	-0.517** (0.262)	-1.754*** (0.490)	-1.241*** (0.120)	-0.907* (0.484)	-1.001*** (0.372)
Effect beyond bias (Constant)	-0.091** (0.037)	0.001 (0.012)	-0.022*** (0.008)	-0.147* (0.083)	-0.018 (0.015)
Observations	210	210	210	210	210
<i>Panel B: Nonlinear techniques</i>					
	Top 10%	WAAP	PEESE	STEM	EK
Effect beyond bias	-0.005*** (0.001)	-0.011*** (0.001)	-0.154*** (0.056)	-0.051 (0.038)	0.001 (0.012)
Observations	210	210	210	210	210
<i>Panel C: Endogeneity- and selection-robust techniques</i>					
			p-uniform*	MAIVE	Selection
Effect beyond bias			-0.228*** (0.076)	-0.090*** (0.032)	-0.075*** (0.020)
First-stage $F$ (MAIVE)				15	
Observations			210	210	210
<b>Part 2: Marginal price</b>					
<i>Panel A: Linear techniques</i>					
	OLS	FE	RE	Study	Precision
Publication bias (Standard error)	-0.969*** (0.297)	-2.945*** (0.847)	-1.530*** (0.098)	-1.239*** (0.193)	-1.396*** (0.349)
Effect beyond bias (Constant)	-0.148*** (0.057)	-0.027 (0.022)	-0.114*** (0.008)	-0.135*** (0.047)	-0.080** (0.031)
Observations	401	401	401	401	401
<i>Panel B: Nonlinear techniques</i>					
	Top 10%	WAAP	PEESE	STEM	EK
Effect beyond bias	-0.041*** (0.001)	-0.049*** (0.001)	-0.230*** (0.047)	-0.076* (0.039)	-0.049** (0.025)
Observations	401	401	401	401	401
<i>Panel C: Endogeneity- and selection-robust techniques</i>					
			p-uniform*	MAIVE	Selection
Effect beyond bias			-0.124** (0.061)		-0.155*** (0.022)
First-stage $F$ (MAIVE)				7	
Observations			401	401	401
<i>Notes:</i> Publication-bias-corrected mean price elasticity from each estimator, on the 1%-winsorized headline sample. <i>Panel A</i> is the FAT-PET meta-regression $\varepsilon_{is} = \varepsilon_0 + \gamma SE(\varepsilon_{is}) + u_{is}$ : “Publication bias” is the slope $\gamma$ and “Effect beyond bias” the intercept $\varepsilon_0$ (each coefficient’s standard error below it); the columns are OLS unweighted, FE inverse-variance weighted, RE random effects (DerSimonian–Laird), Study one median estimate per study, and Precision inverse-SE weighted. Standard errors are two-way clustered by study and by underlying database wherever a regression is estimated (OLS, FE, Precision, PEESE, and EK); RE reports the DerSimonian–Laird standard error and the study-level techniques are already one observation per study. <i>Panel B</i> : PEESE (Stanley & Doucouliagos, 2014), WAAP (Ioannidis <i>et al.</i> , 2017), the top-10% estimator, STEM (Furukawa, 2019), and EK, the endogenous-kink meta-regression of Bom & Rachinger (2019) whose kink point $a_1 =  \varepsilon_0 /1.96$ is iterated to convergence. <i>Panel C</i> : MAIVE (Irsova <i>et al.</i> , 2025) instruments the estimate variance with the inverse sample size (top 1% of SEs dropped) and is reported only where the first-stage instrument is adequate ( $F \geq 10$ ; otherwise only the $F$ is shown); $p$ -uniform* (van Aert & van Assen, 2026) works from study medians. “Selection” is a step-function selection model (a Vevea–Hedges / Andrews–Kasy-type maximum-likelihood correction (Vevea & Hedges, 1995; Andrews & Kasy, 2019) with a cut at the one-sided 2.5% threshold). “Observations” is the number of estimates in the sample, all of which enter every test; the study-level techniques (Study, STEM, $p$ -uniform*) then aggregate them to one value per study, and WAAP and the top-10% estimator average a precision-selected subset of the same estimates. ***, **, and * denote statistical significance at the 1%, 5%, and 10% level.					

## F Heterogeneity: Bayesian model averaging

The identification ladder and the two-clock test isolate the two dimensions the paper cares about most; the literature varies along many others, and this appendix maps that variation with Bayesian model averaging (BMA).<sup>3</sup> The exercise is descriptive and deliberately secondary to the trend and ladder findings: it asks which of the coded study characteristics move the reported elasticity once all of them compete for inclusion, and it doubles as a robustness check on the publication-bias term, which here must survive against every moderator at once. Because the paper’s spine is the adjustment horizon, we run the averaging on three samples (the full headline sample and, separately, its short-run and long-run subsamples) with variable definitions and summary statistics in Table 14 (full sample), Table 15 (short run) and Table 16 (long run). Table 17 reports the integrated averaging beside a two-way (study  $\times$  database) clustered OLS check and a frequentist model average; Table 18 and Table 19 report the horizon-specific models; Table 20 the sensitivity to the priors and Table 21 the convergence diagnostics; Figure 10 shows the model-inclusion picture for the three samples and Figure 11 the regressor correlation matrix.

The response variable is the 1%-winsorized price elasticity and the publication-bias term is its 1%-winsorized standard error, as throughout the paper. The moderators, their reference categories, and the log transforms follow the variable list that ships with the frozen data. Because the identification, model-form, data-structure and price-measurement indicators are strongly collinear (a naive static reduced-form model on yearly average prices is one bundle, a dynamic instrumented panel another), we average under the *dilution* prior of George (2010), which down-weights models whose regressor correlation matrix is near-singular and so prices in the redundancy the single-regression approach ignores; the scale-laden moderators (study size, data span, publication year, impact factor, citations) enter in logs. Two-way clustering by study and by underlying database sharpens the frequentist check: many estimates share a data source across studies, and clustering on the database as well as the study nets out that second layer of dependence. The two-way correction changes little, because shared datasets are rare in this corpus: the 366 headline studies draw on 344 distinct underlying data sources, only 17 databases are shared by two or more studies and none by more than four, so study-level clustering already absorbs almost all of the cross-estimate dependence. Re-running the headline inferences with two-way (study  $\times$  database) clustering leaves them materially unchanged: the short-run PET is  $-0.16$  with study-clustered and two-way-clustered standard errors identical to three decimals (0.025), the design-versus-naive ladder contrast moves from  $p = 0.006$  to  $p = 0.007$ , and the composition-adjusted data-clock trend stays null ( $p = 0.53$ ). The lone coefficient in which the second clustering dimension is visible is the pooled design-based term of the integrated model (Table 17), borderline at  $p = 0.08$ , a reflection of its larger moderator set and pooled horizons rather than of the clustering. Missing moderator values are median-imputed at the analysis step; the elasticity and its standard error are never imputed.

Table 14: Definition and summary statistics of the model-averaging variables: full sample

Variable	Description	Mean	SD
Price elasticity	The own-price elasticity of electricity demand (1%-winsorized), the response variable.	-0.39	0.44
Standard error	The standard error of the elasticity estimate (1%-winsorized); its coefficient measures publication selection.	0.15	0.20

*Continued on next page*

<sup>3</sup>The averaging is computed by a companion script, `bma.R`, on the same frozen data file; it uses the `BMS` package (Zeugner & Feldkircher, 2015) and generates every table and figure in this appendix. All scripts and the frozen data ship in the replication package.

Table 14 continued

Variable	Description	Mean	SD
<i>Horizon</i>			
Short run	=1 if the estimate is a short-run (within about one year) elasticity.	0.50	0.50
Long run	=1 if the estimate is a long-run (beyond about five years; capital fully adjusted) elasticity.	0.22	0.41
Intermediate run	=1 if the estimate is an intermediate-run (about 2–5 years) elasticity (reference category).	0.29	0.45
<i>Estimate type</i>			
Converted from Hicksian	=1 if the estimate is a compensated (Hicksian) own-price elasticity converted to a Marshallian footing via the Slutsky relation $\varepsilon_M = \varepsilon_H - s\eta$ ; =0 for a directly reported Marshallian estimate. Controls for any residual difference between the converted and the directly reported evidence.	0.22	0.42
<i>Identification</i>			
Design-based	=1 if a design-based strategy identifies the price response: a randomized or mandated pricing experiment, a natural experiment, or a difference-in-differences design (tiers 1–3).	0.05	0.21
Instrumented	=1 if the price is instrumented (IV, two- or three-stage least squares, or GMM; tier 4).	0.27	0.45
Panel FE / structural	=1 if identification rests on panel fixed effects or a structural demand system, without instrumentation (tier 5).	0.43	0.50
Naive	=1 if a naive regression with no price-identification strategy is used (tier 6; the reference category, which also absorbs estimates whose strategy could not be classified).	0.22	0.41
<i>Estimate aggregation</i>			
Aggregation: country	=1 if the data are aggregated to the country (or larger) level.	0.26	0.44
Aggregation: micro	=1 if the data are micro (household, plant or firm-level).	0.27	0.44
Aggregation: region	=1 if the data are aggregated to a sub-country region or city (reference category).	0.30	0.46
<i>Sector</i>			
Residential demand	=1 if the estimate refers to residential electricity demand.	0.62	0.49
Industrial demand	=1 if the estimate refers to industrial electricity demand.	0.19	0.39
Commercial demand	=1 if the estimate refers to commercial or mixed demand (reference category).	0.09	0.28
<i>Data characteristics</i>			
Time-series data	=1 if the study uses time-series data.	0.34	0.47
Cross-section data	=1 if the study uses cross-sectional data.	0.12	0.33
Panel data	=1 if the study uses panel data (reference category).	0.54	0.50
Yearly data	=1 if the data are of yearly frequency.	0.66	0.47
Sub-yearly data	=1 if the data are of monthly or quarterly frequency (reference category).	0.28	0.45
Data span	The logarithm of one plus the number of years the dataset covers.	2.35	1.00
Study size	The logarithm of the number of observations used in the estimation.	6.13	2.54
<i>Price and tariff</i>			
Average price	=1 if the price is measured as average price (revenue over quantity).	0.64	0.48
Marginal price	=1 if the price is measured as marginal price.	0.24	0.43
Other price	=1 if another price concept is used (lump-sum, Shin, undefined; reference category).	0.08	0.27
Increasing-block tariff	=1 if an increasing-block tariff is in force.	0.19	0.39
Decreasing-block tariff	=1 if a decreasing-block tariff is in force.	0.12	0.32

Continued on next page

Table 14 continued

Variable	Description	Mean	SD
Time-of-use tariff	=1 if a time-of-use rate (different unit prices by time block) is used.	0.14	0.34
Flat tariff	=1 if a flat tariff is in force (reference category).	0.04	0.20
<i>Demand controls</i>			
Control: demographics	=1 if the demand equation controls for demographic variation.	0.36	0.48
Control: temperature	=1 if the demand equation controls for temperature or degree-days.	0.50	0.50
Control: appliance stock	=1 if the demand equation controls for the stock of electrical appliances.	0.22	0.41
Control: other fuels	=1 if the demand equation controls for prices of substitute fuels.	0.41	0.49
<i>Model specification</i>			
Reduced form	=1 if a single-equation reduced-form model is estimated.	0.48	0.50
Structural form	=1 if a structural (multi-equation) model is estimated (reference category).	0.50	0.50
Static model	=1 if the model is static (no lagged demand).	0.32	0.47
Dynamic model	=1 if the model is dynamic, with lagged adjustment (reference category).	0.68	0.47
ARDL	=1 if an autoregressive distributed-lag (partial-adjustment) model is used.	0.04	0.20
Lagged endogenous	=1 if a lagged-endogenous model is used.	0.19	0.40
Linear demand	=1 if the demand function is linear.	0.13	0.34
Double-log demand	=1 if the demand function is double-logarithmic.	0.80	0.40
Semi-log demand	=1 if the demand function is semi-logarithmic or Box-Cox (reference category).	0.01	0.11
<i>Geography and context</i>			
United States	=1 if the estimate is for the United States.	0.41	0.49
Europe	=1 if the estimate is for a European country.	0.18	0.38
Other country	=1 if the estimate is for a country outside the US and Europe (reference category).	0.42	0.49
Daylight hours	The average length of the longest day for the country under examination (source: Moesen, 2010).	14.76	1.58
Population	The logarithm of the population of the country or entity (source: World Bank, 2025).	18.36	1.58
<i>Publication characteristics</i>			
Publication year	The logarithm of one plus the number of years since the earliest study in the sample.	3.91	0.35
Impact factor	The logarithm of one plus the journal's RePEc recursive impact factor; 0 for unpublished work.	0.26	0.55
Citations	The logarithm of one plus the study's mean annual Google Scholar citation count.	0.87	0.67

*Notes:* Mean and standard deviation over all 3,324 headline estimates (Marshallian-equivalent: directly reported or Slutsky-converted, usable standard error) from 366 studies. Binary indicators are reported as means (shares); the elasticity and its standard error are the 1%-winsorized values used throughout. Reference categories are shown for completeness but drop from the averaging. The identification reference category (Naive) totals 821 estimates, of which 730 are labeled naive (tier 6) and 91 could not be classified; the averaging does not distinguish between the two. Scale-laden variables enter the averaging in logs, as noted in their descriptions.

Table 15: Definition and summary statistics of the model-averaging variables: short-run estimates

Variable	Description	Mean	SD
Price elasticity	The own-price elasticity of electricity demand (1%-winsorized), the response variable.	-0.27	0.33

*Continued on next page*

Table 15 continued

Variable	Description	Mean	SD
Standard error	The standard error of the elasticity estimate (1%-winsorized); its coefficient measures publication selection.	0.12	0.17
<i>Horizon</i>			
Short run	=1 if the estimate is a short-run (within about one year) elasticity.	1.00	0.00
Long run	=1 if the estimate is a long-run (beyond about five years; capital fully adjusted) elasticity.	0.00	0.00
Intermediate run	=1 if the estimate is an intermediate-run (about 2–5 years) elasticity (reference category).	0.00	0.00
<i>Estimate type</i>			
Converted from Hicksian	=1 if the estimate is a compensated (Hicksian) own-price elasticity converted to a Marshallian footing via the Slutsky relation $\varepsilon_M = \varepsilon_H - s\eta$ ; =0 for a directly reported Marshallian estimate. Controls for any residual difference between the converted and the directly reported evidence.	0.18	0.39
<i>Identification</i>			
Design-based	=1 if a design-based strategy identifies the price response: a randomized or mandated pricing experiment, a natural experiment, or a difference-in-differences design (tiers 1–3).	0.05	0.22
Instrumented	=1 if the price is instrumented (IV, two- or three-stage least squares, or GMM; tier 4).	0.33	0.47
Panel FE / structural	=1 if identification rests on panel fixed effects or a structural demand system, without instrumentation (tier 5).	0.40	0.49
Naive	=1 if a naive regression with no price-identification strategy is used (tier 6; the reference category, which also absorbs estimates whose strategy could not be classified).	0.19	0.39
<i>Estimate aggregation</i>			
Aggregation: country	=1 if the data are aggregated to the country (or larger) level.	0.24	0.43
Aggregation: micro	=1 if the data are micro (household, plant or firm-level).	0.26	0.44
Aggregation: region	=1 if the data are aggregated to a sub-country region or city (reference category).	0.34	0.47
<i>Sector</i>			
Residential demand	=1 if the estimate refers to residential electricity demand.	0.64	0.48
Industrial demand	=1 if the estimate refers to industrial electricity demand.	0.13	0.34
Commercial demand	=1 if the estimate refers to commercial or mixed demand (reference category).	0.10	0.30
<i>Data characteristics</i>			
Time-series data	=1 if the study uses time-series data.	0.34	0.47
Cross-section data	=1 if the study uses cross-sectional data.	0.08	0.27
Panel data	=1 if the study uses panel data (reference category).	0.59	0.49
Yearly data	=1 if the data are of yearly frequency.	0.65	0.48
Sub-yearly data	=1 if the data are of monthly or quarterly frequency (reference category).	0.27	0.44
Data span	The logarithm of one plus the number of years the dataset covers.	2.40	0.98
Study size	The logarithm of the number of observations used in the estimation.	6.55	2.56
<i>Price and tariff</i>			
Average price	=1 if the price is measured as average price (revenue over quantity).	0.63	0.48
Marginal price	=1 if the price is measured as marginal price.	0.24	0.43
Other price	=1 if another price concept is used (lump-sum, Shin, undefined; reference category).	0.07	0.25

Continued on next page

Table 15 continued

Variable	Description	Mean	SD
Increasing-block tariff	=1 if an increasing-block tariff is in force.	0.25	0.43
Decreasing-block tariff	=1 if a decreasing-block tariff is in force.	0.07	0.26
Time-of-use tariff	=1 if a time-of-use rate (different unit prices by time block) is used.	0.13	0.33
Flat tariff	=1 if a flat tariff is in force (reference category).	0.04	0.20
<i>Demand controls</i>			
Control: demographics	=1 if the demand equation controls for demographic variation.	0.39	0.49
Control: temperature	=1 if the demand equation controls for temperature or degree-days.	0.58	0.49
Control: appliance stock	=1 if the demand equation controls for the stock of electrical appliances.	0.21	0.40
Control: other fuels	=1 if the demand equation controls for prices of substitute fuels.	0.42	0.49
<i>Model specification</i>			
Reduced form	=1 if a single-equation reduced-form model is estimated.	0.55	0.50
Structural form	=1 if a structural (multi-equation) model is estimated (reference category).	0.43	0.50
Static model	=1 if the model is static (no lagged demand).	0.21	0.40
Dynamic model	=1 if the model is dynamic, with lagged adjustment (reference category).	0.79	0.41
ARDL	=1 if an autoregressive distributed-lag (partial-adjustment) model is used.	0.03	0.18
Lagged endogenous	=1 if a lagged-endogenous model is used.	0.32	0.47
Linear demand	=1 if the demand function is linear.	0.09	0.29
Double-log demand	=1 if the demand function is double-logarithmic.	0.88	0.33
Semi-log demand	=1 if the demand function is semi-logarithmic or Box-Cox (reference category).	0.01	0.10
<i>Geography and context</i>			
United States	=1 if the estimate is for the United States.	0.38	0.49
Europe	=1 if the estimate is for a European country.	0.17	0.37
Other country	=1 if the estimate is for a country outside the US and Europe (reference category).	0.47	0.50
Daylight hours	The average length of the longest day for the country under examination (source: Moesen, 2010).	14.66	1.64
Population	The logarithm of the population of the country or entity (source: World Bank, 2025).	18.32	1.56
<i>Publication characteristics</i>			
Publication year	The logarithm of one plus the number of years since the earliest study in the sample.	3.99	0.29
Impact factor	The logarithm of one plus the journal's RePEc recursive impact factor; 0 for unpublished work.	0.26	0.56
Citations	The logarithm of one plus the study's mean annual Google Scholar citation count.	0.91	0.59

Notes: Mean and standard deviation over the 1,647 short-run headline estimates. The horizon indicators are constant on this subsample and drop from the short-run averaging. Binary indicators are reported as means (shares); the elasticity and its standard error are the 1%-winsorized values.

Table 16: Definition and summary statistics of the model-averaging variables: long-run estimates

Variable	Description	Mean	SD
Price elasticity	The own-price elasticity of electricity demand (1%-winsorized), the response variable.	-0.58	0.52

Continued on next page

Table 16 continued

Variable	Description	Mean	SD
Standard error	The standard error of the elasticity estimate (1%-winsorized); its coefficient measures publication selection.	0.21	0.26
<i>Horizon</i>			
Short run	=1 if the estimate is a short-run (within about one year) elasticity.	0.00	0.00
Long run	=1 if the estimate is a long-run (beyond about five years; capital fully adjusted) elasticity.	1.00	0.00
Intermediate run	=1 if the estimate is an intermediate-run (about 2–5 years) elasticity (reference category).	0.00	0.00
<i>Estimate type</i>			
Converted from Hicksian	=1 if the estimate is a compensated (Hicksian) own-price elasticity converted to a Marshallian footing via the Slutsky relation $\varepsilon_M = \varepsilon_H - s\eta$ ; =0 for a directly reported Marshallian estimate. Controls for any residual difference between the converted and the directly reported evidence.	0.36	0.48
<i>Identification</i>			
Design-based	=1 if a design-based strategy identifies the price response: a randomized or mandated pricing experiment, a natural experiment, or a difference-in-differences design (tiers 1–3).	0.01	0.07
Instrumented	=1 if the price is instrumented (IV, two- or three-stage least squares, or GMM; tier 4).	0.26	0.44
Panel FE / structural	=1 if identification rests on panel fixed effects or a structural demand system, without instrumentation (tier 5).	0.55	0.50
Naive	=1 if a naive regression with no price-identification strategy is used (tier 6; the reference category, which also absorbs estimates whose strategy could not be classified).	0.17	0.37
<i>Estimate aggregation</i>			
Aggregation: country	=1 if the data are aggregated to the country (or larger) level.	0.37	0.48
Aggregation: micro	=1 if the data are micro (household, plant or firm-level).	0.18	0.38
Aggregation: region	=1 if the data are aggregated to a sub-country region or city (reference category).	0.38	0.49
<i>Sector</i>			
Residential demand	=1 if the estimate refers to residential electricity demand.	0.64	0.48
Industrial demand	=1 if the estimate refers to industrial electricity demand.	0.16	0.36
Commercial demand	=1 if the estimate refers to commercial or mixed demand (reference category).	0.10	0.30
<i>Data characteristics</i>			
Time-series data	=1 if the study uses time-series data.	0.36	0.48
Cross-section data	=1 if the study uses cross-sectional data.	0.17	0.37
Panel data	=1 if the study uses panel data (reference category).	0.47	0.50
Yearly data	=1 if the data are of yearly frequency.	0.82	0.39
Sub-yearly data	=1 if the data are of monthly or quarterly frequency (reference category).	0.12	0.32
Data span	The logarithm of one plus the number of years the dataset covers.	2.74	0.95
Study size	The logarithm of the number of observations used in the estimation.	5.62	2.10
<i>Price and tariff</i>			
Average price	=1 if the price is measured as average price (revenue over quantity).	0.81	0.39
Marginal price	=1 if the price is measured as marginal price.	0.07	0.26
Other price	=1 if another price concept is used (lump-sum, Shin, undefined; reference category).	0.10	0.30

Continued on next page

Table 16 continued

Variable	Description	Mean	SD
Increasing-block tariff	=1 if an increasing-block tariff is in force.	0.21	0.41
Decreasing-block tariff	=1 if a decreasing-block tariff is in force.	0.06	0.24
Time-of-use tariff	=1 if a time-of-use rate (different unit prices by time block) is used.	0.04	0.20
Flat tariff	=1 if a flat tariff is in force (reference category).	0.04	0.20
<i>Demand controls</i>			
Control: demographics	=1 if the demand equation controls for demographic variation.	0.35	0.48
Control: temperature	=1 if the demand equation controls for temperature or degree-days.	0.44	0.50
Control: appliance stock	=1 if the demand equation controls for the stock of electrical appliances.	0.19	0.39
Control: other fuels	=1 if the demand equation controls for prices of substitute fuels.	0.32	0.47
<i>Model specification</i>			
Reduced form	=1 if a single-equation reduced-form model is estimated.	0.40	0.49
Structural form	=1 if a structural (multi-equation) model is estimated (reference category).	0.57	0.50
Static model	=1 if the model is static (no lagged demand).	0.25	0.43
Dynamic model	=1 if the model is dynamic, with lagged adjustment (reference category).	0.74	0.44
ARDL	=1 if an autoregressive distributed-lag (partial-adjustment) model is used.	0.12	0.32
Lagged endogenous	=1 if a lagged-endogenous model is used.	0.05	0.21
Linear demand	=1 if the demand function is linear.	0.05	0.21
Double-log demand	=1 if the demand function is double-logarithmic.	0.93	0.26
Semi-log demand	=1 if the demand function is semi-logarithmic or Box-Cox (reference category).	0.01	0.11
<i>Geography and context</i>			
United States	=1 if the estimate is for the United States.	0.24	0.43
Europe	=1 if the estimate is for a European country.	0.28	0.45
Other country	=1 if the estimate is for a country outside the US and Europe (reference category).	0.49	0.50
Daylight hours	The average length of the longest day for the country under examination (source: Moesen, 2010).	14.64	1.88
Population	The logarithm of the population of the country or entity (source: World Bank, 2025).	18.21	1.79
<i>Publication characteristics</i>			
Publication year	The logarithm of one plus the number of years since the earliest study in the sample.	4.09	0.22
Impact factor	The logarithm of one plus the journal's RePEc recursive impact factor; 0 for unpublished work.	0.40	0.78
Citations	The logarithm of one plus the study's mean annual Google Scholar citation count.	1.08	0.99

Notes: Mean and standard deviation over the 723 long-run headline estimates. The horizon indicators are constant on this subsample and drop from the long-run averaging. Binary indicators are reported as means (shares); the elasticity and its standard error are the 1%-winsorized values.

*What the averaging shows.* Four features reinforce the body. First, publication selection is the most robust regularity in the corpus: the standard-error term enters every model in every subsample (PIP = 1.00) with a negative posterior mean that grows with the horizon (−0.83 integrated, −0.85 short run, −1.07 long run), the funnel asymmetry of Table 2 recovered as a model-averaged coefficient that survives against every moderator at once. Second, and most telling for the flexibility premise, the best-identified and most technology-rich settings are, conditional on everything else, the *least* price-responsive: in the short-run averaging the design-based tier (+0.26, PIP = 1.00, and OLS-significant) is robustly included and pulls the

Table 17: Bayesian model averaging of the price elasticity: integrated headline sample

	Bayesian model averaging (UIP $g$ -prior, dilution)			OLS, two-way clustered (study $\times$ database)			FMA (smoothed AIC)	
	P. mean	P. SD	PIP	Coef.	SE	$p$	Coef.	Wt.
Constant	-0.476	–	1.000	-0.938	0.257	0.000	-0.661	1.000
Standard error	-0.830	0.034	1.000	-0.830	0.100	0.000	-0.834	1.000
<i>Horizon</i>								
Short run	0.114	0.017	1.000	0.096	0.034	0.005	0.114	1.000
Long run	-0.103	0.021	1.000	-0.122	0.039	0.002	-0.101	1.000
<i>Estimate type</i>								
Converted from Hicksian	-0.000	0.002	0.009	-0.011	0.028	0.687	-0.000	0.003
<i>Identification</i>								
Design-based	0.160	0.038	0.996	0.122	0.070	0.079	0.148	0.999
Instrumented	-0.000	0.004	0.011	-0.022	0.038	0.557	-0.000	0.001
Panel FE / structural	0.076	0.018	0.994	0.058	0.030	0.054	0.072	1.000
<i>Estimate aggregation</i>								
Aggregation: country	0.000	0.002	0.007	-0.009	0.028	0.739	0.000	0.001
Aggregation: micro	-0.022	0.031	0.381	-0.039	0.040	0.337	-0.018	0.333
<i>Sector</i>								
Residential demand	-0.012	0.020	0.291	-0.029	0.028	0.309	-0.020	0.510
Industrial demand	0.000	0.003	0.013	0.002	0.036	0.963	0.000	0.002
<i>Data characteristics</i>								
Time-series data	0.002	0.010	0.065	0.022	0.032	0.494	0.002	0.064
Cross-section data	-0.166	0.028	1.000	-0.145	0.046	0.002	-0.152	1.000
Yearly data	-0.125	0.018	1.000	-0.108	0.033	0.001	-0.127	1.000
Data span	0.005	0.011	0.186	0.019	0.021	0.362	0.021	0.690
Study size	-0.017	0.004	0.998	-0.018	0.006	0.005	-0.018	1.000
<i>Price and tariff</i>								
Average price	-0.000	0.002	0.008	0.009	0.034	0.784	-0.000	0.002
Marginal price	0.005	0.015	0.106	0.087	0.055	0.116	0.049	0.874
Increasing-block tariff	0.000	0.001	0.005	0.024	0.035	0.489	0.000	0.000
Decreasing-block tariff	-0.174	0.024	1.000	-0.142	0.054	0.008	-0.180	1.000
Time-of-use tariff	0.000	0.003	0.011	0.039	0.046	0.404	0.002	0.046
<i>Demand controls</i>								
Control: demographics	-0.068	0.015	0.999	-0.057	0.028	0.039	-0.058	1.000
Control: temperature	-0.000	0.002	0.007	-0.012	0.025	0.618	-0.000	0.001
Control: appliance stock	-0.004	0.014	0.107	-0.032	0.034	0.345	-0.022	0.465
Control: other fuels	-0.074	0.016	1.000	-0.061	0.028	0.029	-0.070	1.000
<i>Model specification</i>								
Reduced form	0.013	0.021	0.328	0.041	0.029	0.157	0.025	0.703
Static model	-0.000	0.003	0.012	-0.041	0.035	0.241	-0.000	0.011
ARDL	0.001	0.010	0.028	0.050	0.043	0.251	0.001	0.023
Lagged endogenous	0.101	0.020	1.000	0.083	0.036	0.020	0.096	1.000
Linear demand	0.010	0.023	0.179	0.049	0.052	0.348	0.037	0.631
Double-log demand	-0.004	0.013	0.086	-0.005	0.041	0.907	-0.002	0.055
<i>Geography and context</i>								
United States	0.037	0.030	0.669	0.054	0.034	0.111	0.029	0.559
Europe	0.002	0.009	0.039	0.043	0.041	0.295	0.012	0.220
Daylight hours	0.019	0.005	0.995	0.018	0.007	0.009	0.019	0.999
Population	0.004	0.007	0.303	0.014	0.010	0.149	0.011	0.739
<i>Publication characteristics</i>								
Publication year	0.001	0.007	0.017	0.065	0.050	0.192	0.006	0.078
Impact factor	0.035	0.027	0.673	0.031	0.024	0.188	0.027	0.615
Citations	0.018	0.021	0.469	0.019	0.021	0.351	0.020	0.605
Observations	3,324			3,324			3,324	
Studies / databases	366 / 344							

*Notes:* The response variable is the 1%-winsorized own-price elasticity of electricity demand. *Bayesian model averaging* (left) uses the unit-information  $g$ -prior with the dilution model prior, which penalizes collinearity by down-weighting models whose regressor correlation matrix is close to singular; P. mean, P. SD and PIP are the posterior mean, posterior standard deviation and posterior inclusion probability. *OLS, two-way clustered* (middle) regresses the elasticity on the same moderators with standard errors clustered simultaneously by study and by underlying database. *FMA* (right) is a frequentist model average with smoothed-AIC weights over the models visited by the sampler, reporting the model-averaged coefficient and its inclusion weight. The standard error of the estimate absorbs residual publication selection. Scale-laden moderators enter in logs; reference categories are omitted. Variables are defined in Table 14.

Table 18: Bayesian model averaging of the short-run price elasticity

	Bayesian model averaging (UIP $g$ -prior, dilution)			OLS, two-way clustered (study $\times$ database)			FMA (smoothed AIC)	
	P. mean	P. SD	PIP	Coef.	SE	$p$	Coef.	Wt.
Constant	-0.448	–	1.000	-0.773	0.366	0.035	-0.452	1.000
Standard error	-0.847	0.045	1.000	-0.862	0.139	0.000	-0.835	1.000
<i>Estimate type</i>								
Converted from Hicksian	0.033	0.038	0.480	0.055	0.034	0.107	0.062	0.966
<i>Identification</i>								
Design-based	0.258	0.040	1.000	0.258	0.095	0.006	0.249	1.000
Instrumented	0.001	0.005	0.018	0.057	0.049	0.248	0.005	0.124
Panel FE / structural	0.067	0.029	0.910	0.086	0.037	0.019	0.064	0.991
<i>Estimate aggregation</i>								
Aggregation: country	-0.000	0.002	0.006	-0.038	0.031	0.211	-0.000	0.019
Aggregation: micro	-0.020	0.032	0.315	-0.023	0.042	0.580	-0.031	0.526
<i>Sector</i>								
Residential demand	-0.014	0.030	0.224	-0.039	0.034	0.243	-0.019	0.358
Industrial demand	-0.013	0.032	0.165	-0.070	0.046	0.127	-0.021	0.322
<i>Data characteristics</i>								
Time-series data	0.006	0.015	0.143	0.028	0.035	0.416	0.007	0.206
Cross-section data	-0.000	0.004	0.009	-0.006	0.071	0.935	-0.000	0.018
Yearly data	-0.019	0.031	0.316	-0.068	0.040	0.086	-0.050	0.864
Data span	0.003	0.009	0.087	0.019	0.024	0.426	0.007	0.300
Study size	-0.001	0.004	0.110	-0.012	0.007	0.109	-0.003	0.308
<i>Price and tariff</i>								
Average price	-0.000	0.004	0.017	-0.036	0.035	0.305	-0.000	0.025
Marginal price	0.000	0.003	0.009	0.006	0.059	0.919	0.000	0.014
Increasing-block tariff	-0.000	0.004	0.014	-0.035	0.033	0.282	-0.001	0.027
Decreasing-block tariff	0.000	0.002	0.005	0.018	0.049	0.717	0.000	0.003
Time-of-use tariff	0.066	0.045	0.735	0.056	0.063	0.370	0.062	0.819
<i>Demand controls</i>								
Control: demographics	-0.064	0.023	0.953	-0.052	0.034	0.125	-0.055	0.989
Control: temperature	-0.000	0.002	0.007	-0.015	0.027	0.583	-0.000	0.024
Control: appliance stock	-0.084	0.029	0.956	-0.068	0.043	0.113	-0.085	1.000
Control: other fuels	-0.010	0.020	0.227	-0.018	0.032	0.583	-0.024	0.595
<i>Model specification</i>								
Reduced form	0.060	0.025	0.918	0.084	0.030	0.005	0.073	1.000
Static model	-0.133	0.023	1.000	-0.122	0.047	0.009	-0.133	1.000
ARDL	0.000	0.005	0.008	0.014	0.038	0.710	0.000	0.006
Lagged endogenous	-0.001	0.006	0.018	-0.024	0.041	0.552	-0.000	0.006
Linear demand	0.056	0.049	0.626	0.145	0.097	0.136	0.091	0.988
Double-log demand	0.001	0.010	0.025	0.057	0.065	0.386	0.003	0.050
<i>Geography and context</i>								
United States	-0.000	0.002	0.007	-0.004	0.044	0.919	-0.000	0.011
Europe	-0.000	0.002	0.007	-0.027	0.047	0.575	-0.000	0.015
Daylight hours	0.020	0.005	0.997	0.024	0.006	0.000	0.021	1.000
Population	0.000	0.000	0.006	0.009	0.011	0.426	0.000	0.011
<i>Publication characteristics</i>								
Publication year	0.000	0.005	0.012	0.032	0.084	0.705	0.001	0.018
Impact factor	-0.000	0.001	0.005	-0.009	0.021	0.678	-0.000	0.011
Citations	0.000	0.002	0.012	0.010	0.036	0.774	0.001	0.033
Observations	1,647			1,647			1,647	
Studies / databases	226 / 218							

Notes: As in Table 17, estimated on the 1,647 short-run headline estimates; the horizon indicators are constant here and drop out. Variables are defined in Table 15.

Table 19: Bayesian model averaging of the long-run price elasticity

	Bayesian model averaging (UIP $g$ -prior, dilution)			OLS, two-way clustered (study $\times$ database)			FMA (smoothed AIC)	
	P. mean	P. SD	PIP	Coef.	SE	$p$	Coef.	Wt.
Constant	-0.507	–	1.000	-1.525	0.839	0.069	-0.959	1.000
Standard error	-1.072	0.069	1.000	-1.085	0.138	0.000	-1.072	1.000
<i>Estimate type</i>								
Converted from Hicksian	-0.187	0.043	0.995	-0.135	0.067	0.045	-0.207	1.000
<i>Identification</i>								
Design-based	0.001	0.019	0.006	-0.260	0.191	0.174	0.000	0.001
Instrumented	-0.028	0.057	0.214	-0.102	0.077	0.185	-0.047	0.375
Panel FE / structural	0.088	0.070	0.657	0.079	0.082	0.337	0.087	0.638
<i>Estimate aggregation</i>								
Aggregation: country	0.000	0.004	0.007	0.022	0.063	0.729	0.000	0.014
Aggregation: micro	-0.000	0.005	0.006	0.068	0.105	0.518	0.000	0.001
<i>Sector</i>								
Residential demand	-0.000	0.004	0.006	0.044	0.066	0.499	-0.000	0.002
Industrial demand	0.011	0.036	0.105	0.114	0.076	0.133	0.031	0.337
<i>Data characteristics</i>								
Time-series data	0.000	0.003	0.005	-0.002	0.075	0.983	0.000	0.001
Cross-section data	-0.084	0.120	0.373	-0.064	0.114	0.572	-0.062	0.398
Yearly data	-0.004	0.022	0.042	-0.071	0.100	0.477	-0.003	0.033
Data span	0.047	0.043	0.582	0.062	0.046	0.178	0.073	0.933
Study size	0.000	0.001	0.007	-0.012	0.019	0.521	-0.000	0.019
<i>Price and tariff</i>								
Average price	0.000	0.003	0.005	0.099	0.110	0.366	0.000	0.001
Marginal price	0.001	0.010	0.009	0.247	0.173	0.154	0.007	0.054
Increasing-block tariff	0.000	0.004	0.006	-0.054	0.084	0.519	0.000	0.001
Decreasing-block tariff	-0.001	0.016	0.012	-0.028	0.149	0.850	-0.000	0.004
Time-of-use tariff	-0.001	0.014	0.009	0.010	0.183	0.957	-0.000	0.003
<i>Demand controls</i>								
Control: demographics	-0.001	0.011	0.018	-0.056	0.075	0.455	-0.000	0.004
Control: temperature	0.000	0.003	0.005	-0.084	0.059	0.156	-0.000	0.008
Control: appliance stock	-0.175	0.072	0.918	-0.151	0.059	0.011	-0.158	0.994
Control: other fuels	-0.000	0.004	0.007	-0.051	0.068	0.457	-0.000	0.008
<i>Model specification</i>								
Reduced form	0.000	0.005	0.008	0.071	0.080	0.373	0.001	0.011
Static model	-0.001	0.007	0.011	-0.069	0.090	0.447	-0.000	0.007
ARDL	0.006	0.030	0.055	0.110	0.066	0.096	0.081	0.625
Lagged endogenous	0.013	0.051	0.075	0.235	0.085	0.006	0.194	0.901
Linear demand	-0.015	0.055	0.080	-0.446	0.179	0.013	-0.152	0.785
Double-log demand	0.001	0.011	0.011	-0.200	0.100	0.047	0.000	0.005
<i>Geography and context</i>								
United States	0.033	0.061	0.260	0.313	0.096	0.001	0.166	0.996
Europe	0.083	0.073	0.624	0.206	0.078	0.008	0.176	1.000
Daylight hours	0.000	0.001	0.009	-0.012	0.016	0.454	-0.000	0.012
Population	0.000	0.001	0.006	-0.007	0.020	0.704	-0.000	0.014
<i>Publication characteristics</i>								
Publication year	0.011	0.050	0.058	0.342	0.197	0.083	0.085	0.380
Impact factor	0.000	0.005	0.010	-0.016	0.048	0.745	0.000	0.009
Citations	0.015	0.029	0.226	0.065	0.033	0.048	0.031	0.535
Observations	723			723			723	
Studies / databases	151 / 143							

Notes: As in Table 17, estimated on the 723 long-run headline estimates; the horizon indicators are constant here and drop out. Variables are defined in Table 16.

elasticity toward zero, while the time-of-use indicator (+0.07, PIP = 0.74, its OLS coefficient not distinguishable from zero) is weakly included and only sign-consistent, the model-averaging counterpart of the identification ladder and of the new-regime and time-of-use findings (Figure 4, Section 6). Third, the vintage dimension itself carries *negligible* weight: in the integrated model the publication-year moderator is almost never selected and the data span only rarely (PIP = 0.02 and 0.19), both entering with posterior means near zero, so once composition is averaged over there is no heterogeneity along the calendar axis a rising-flexibility world would light up, the averaging counterpart of the flat *publication* clock; the data mid-year itself is not among the model-averaging moderators, so this appendix speaks to the reporting clock rather than directly to the behavioral one. Fourth, the heterogeneity that *is* robust is compositional and methodological: data structure and frequency (cross-section  $-0.17$ , yearly  $-0.12$ , both PIP = 1.00), study size, the dynamic-adjustment indicators (lagged endogenous  $+0.10$  integrated, static model  $-0.13$  short run), decreasing-block tariffs ( $-0.18$ ) and a demographics control, exactly the study characteristics the ladder and horizon analyses hold fixed. The frequentist model average and the two-way clustered OLS agree in sign with the posterior means on every reliably included moderator, the load-bearing integrated-sample terms are stable across the four prior specifications (Table 20), while the horizon-specific positives (the short-run design-based and time-of-use coefficients) are checked only for sign in that integrated sweep, and the chains have converged (posterior-model-probability correlation 0.99; Table 21), with the regressor correlations (Figure 11) justifying the dilution prior.

Figure 10: Model inclusion in Bayesian model averaging

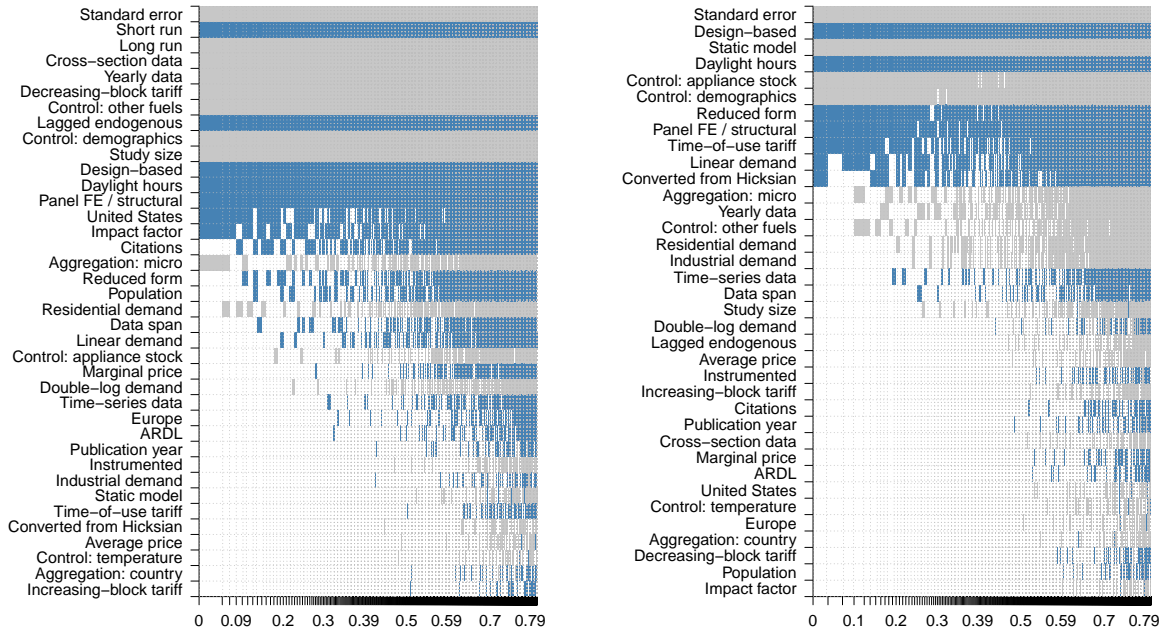

(a) Full headline sample

(b) Short-run estimates

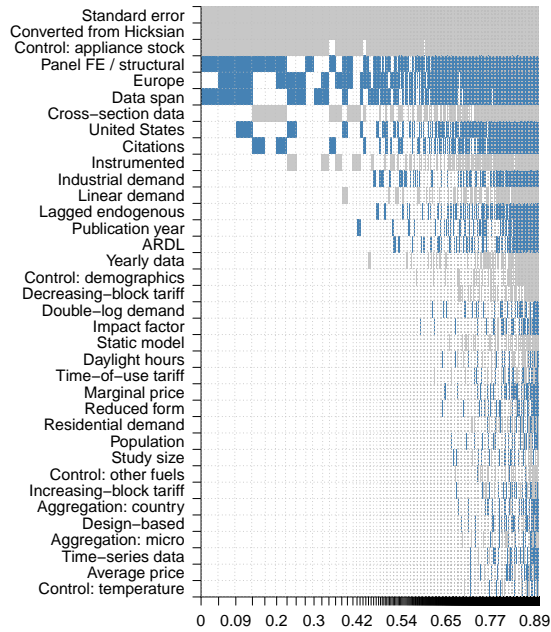

(c) Long-run estimates

Notes: Each column is a regression model; column width is proportional to the model's posterior probability, cumulated along the horizontal axis. Rows are regressors, sorted by posterior inclusion probability. Blue means the variable enters with a positive coefficient, grey negative, white excluded. The estimation uses the unit-information  $g$ -prior and the dilution model prior.

Table 20: Model averaging under alternative priors (integrated sample)

Variable	A		B		C		D	
	Mean	PIP	Mean	PIP	Mean	PIP	Mean	PIP
Standard error	-0.830	1.000	-0.830	1.000	-0.830	1.000	-0.829	1.000
Short run	0.114	1.000	0.114	1.000	0.114	1.000	0.114	1.000
Long run	-0.103	1.000	-0.103	1.000	-0.103	1.000	-0.102	1.000
Cross-section data	-0.167	1.000	-0.166	1.000	-0.167	1.000	-0.161	1.000
Yearly data	-0.125	1.000	-0.125	1.000	-0.125	1.000	-0.124	1.000
Decreasing-block tariff	-0.174	1.000	-0.174	1.000	-0.174	1.000	-0.175	1.000
Control: other fuels	-0.074	1.000	-0.074	1.000	-0.074	1.000	-0.073	1.000
Lagged endogenous	0.101	1.000	0.100	1.000	0.101	1.000	0.098	1.000
Control: demographics	-0.068	0.999	-0.067	0.999	-0.068	1.000	-0.064	1.000
Study size	-0.017	0.998	-0.017	0.999	-0.017	0.997	-0.017	1.000
Design-based	0.160	0.997	0.160	0.998	0.160	0.996	0.155	0.998
Daylight hours	0.019	0.994	0.019	0.995	0.019	0.995	0.019	0.997
Panel FE / structural	0.076	0.993	0.075	0.993	0.076	0.992	0.074	0.999
Impact factor	0.035	0.679	0.034	0.670	0.035	0.669	0.033	0.698
United States	0.037	0.670	0.038	0.680	0.037	0.666	0.036	0.645
Citations	0.018	0.464	0.019	0.485	0.018	0.470	0.019	0.548
Aggregation: micro	-0.022	0.384	-0.023	0.392	-0.023	0.385	-0.024	0.438
Reduced form	0.013	0.321	0.014	0.355	0.013	0.320	0.018	0.484
Population	0.004	0.299	0.004	0.317	0.004	0.304	0.007	0.453
Residential demand	-0.012	0.290	-0.013	0.319	-0.012	0.288	-0.016	0.422
Data span	0.005	0.176	0.006	0.209	0.005	0.178	0.010	0.364
Linear demand	0.010	0.180	0.010	0.195	0.009	0.175	0.021	0.373
Control: appliance stock	-0.004	0.101	-0.004	0.104	-0.004	0.101	-0.010	0.238
Marginal price	0.004	0.098	0.005	0.116	0.004	0.096	0.020	0.399
Double-log demand	-0.003	0.082	-0.004	0.094	-0.004	0.085	-0.005	0.116
Time-series data	0.002	0.062	0.002	0.071	0.002	0.068	0.004	0.104
Europe	0.002	0.038	0.002	0.044	0.001	0.034	0.004	0.098
ARDL	0.001	0.026	0.002	0.029	0.001	0.025	0.003	0.046
Publication year	0.001	0.015	0.001	0.020	0.000	0.012	0.002	0.045
Industrial demand	0.000	0.011	0.000	0.011	0.000	0.013	0.000	0.015
Static model	-0.000	0.010	-0.000	0.012	-0.000	0.009	-0.001	0.024
Instrumented	-0.000	0.013	-0.000	0.015	-0.000	0.012	-0.000	0.007
Time-of-use tariff	0.000	0.006	0.000	0.011	0.000	0.009	0.000	0.012
Converted from Hicksian	-0.000	0.008	-0.000	0.009	-0.000	0.009	-0.000	0.011
Average price	-0.000	0.006	-0.000	0.010	-0.000	0.009	-0.000	0.012
Control: temperature	-0.000	0.008	-0.000	0.008	-0.000	0.004	-0.000	0.007
Aggregation: country	0.000	0.006	0.000	0.007	0.000	0.005	0.000	0.005
Increasing-block tariff	0.000	0.005	0.000	0.006	0.000	0.004	0.000	0.003

*Notes:* Posterior mean and inclusion probability (PIP) for the integrated model average under four prior specifications, ordered by baseline PIP. (A) unit-information  $g$ -prior, dilution model prior (baseline); (B) unit-information  $g$ -prior, uniform model prior; (C) BRIC  $g$ -prior, random (beta-binomial) model prior; (D) Hannan–Quinn  $g$ -prior, dilution model prior. The load-bearing moderators keep their sign and inclusion across priors.

Table 21: Model-averaging diagnostics

Model	Obs.	E[model size]	Models visited	Corr PMP	Shrinkage
Integrated	3,324	16.99	26,198	0.99	1.00
Short run	1,647	11.35	26,830	0.99	1.00
Long run	723	6.43	21,076	0.99	1.00

*Notes:* Birth–death MCMC ( $1.5 \times 10^5$  draws after  $5 \times 10^4$  burn-in) for each averaging. “E[model size]” is the sum of inclusion probabilities; “Corr PMP” is the correlation between analytical and MCMC posterior model probabilities (one indicates convergence); “Shrinkage” is  $g/(1+g)$ .

Figure 11: Regressor correlation matrix (collinearity diagnostic)

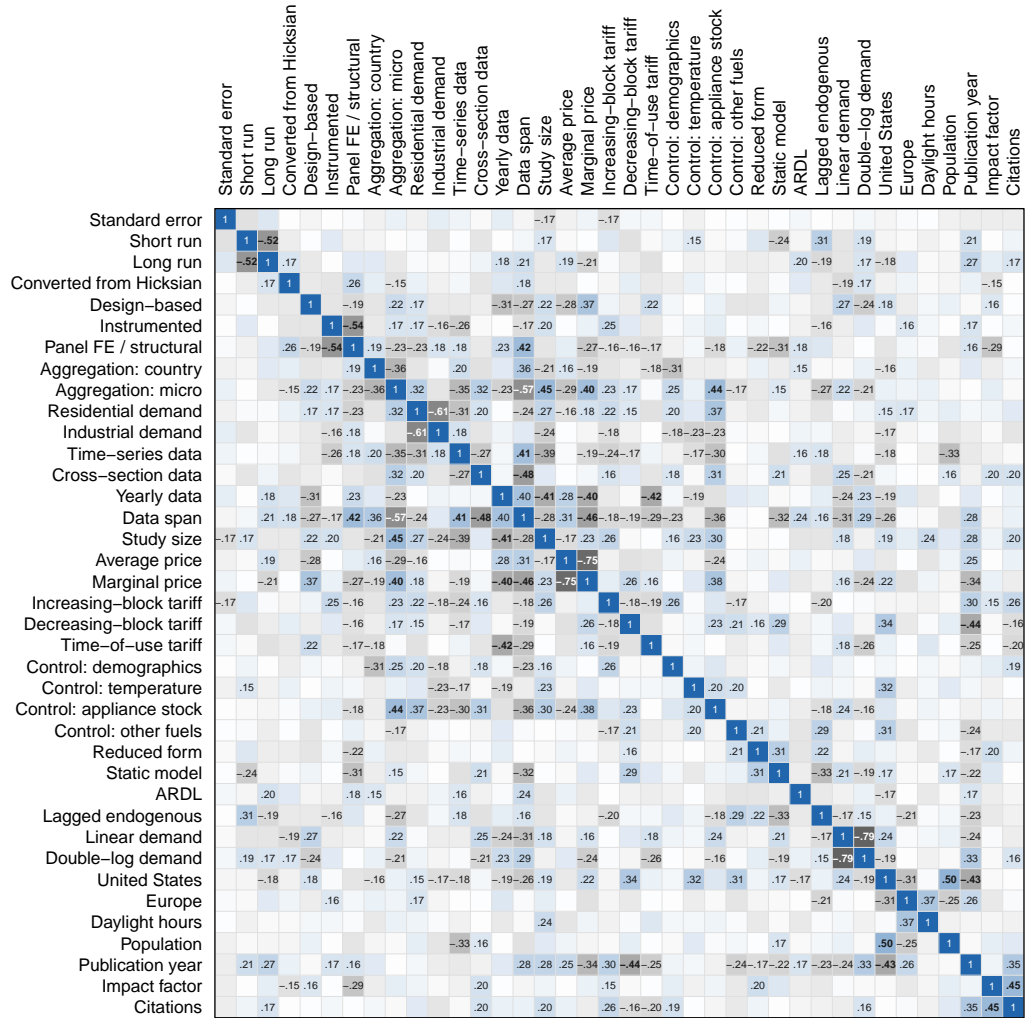

Notes: Pairwise correlations among the integrated-model regressors; cells with  $|r| < 0.15$  are left blank and  $|r| \geq 0.4$  are bold. Blue = positive, grey = negative. The visible clusters (among the identification, model-form and data-structure indicators) are why we average under the collinearity-penalizing dilution prior rather than reporting a single regression.

## F.1 Best-practice prediction, country by country

The model average also lets us read off a *best-practice* elasticity for each country: the response an ideally-designed study would report there. We predict from the integrated two-way-clustered regression of Table 17, evaluated not at the average study but at a best-practice profile  $x^*$ . Following the variable list, (i) the standard error is set to zero, stripping out the publication-selection component; (ii) the journal impact factor and citation count are set to their 95th percentiles, a well-cited outlet without letting a single citation outlier drive the prediction; (iii) the country-level moderators (the US and Europe indicators, daylight hours and log population) are set to *each country's own level*; (iv) the identification tier is set to best practice, with the design-based indicator on and the instrumented and panel-FE/structural indicators off (naive is the reference); (v) the demand equation is fully controlled (demographics, temperature, appliance stock, and substitute-fuel prices) and estimated on micro, household-level data; and (vi) every remaining moderator (model specification and functional form) is held at its sample mean, so the prediction describes a fully-specified, design-based, de-biased study conducted in that country. We report the prediction at both horizons: the short-run profile sets the short-run indicator on, the long-run profile the long-run indicator, with the other horizon dummies off.

The best-practice elasticity is the linear prediction  $r^* = x^{*'}\hat{\beta}$ , and because it is a linear combination of the estimated coefficients its sampling variance is  $x^{*'}\hat{V}x^*$ , where  $\hat{V}$  is the two-way (study  $\times$  database) clustered covariance; we report the Wald interval  $r^* \pm 1.96\sqrt{x^{*'}\hat{V}x^*}$ . Figure 12 shows the two predictions for the countries with at least thirty headline estimates, ranked by the short-run value; Table 22 lists every country with at least five. The message mirrors the pooled result: the best-practice short-run elasticity is small and negative everywhere (typically around  $-0.18$ ), in line with the corrected short-run consensus of the body, though its confidence interval still spans zero in fewer than half the countries; the long-run prediction is roughly twice as large and significantly negative in most countries, the horizon gradient reproducing country by country. Because only the four country-level moderators vary across predictions while all method, sector, and horizon slopes are held common, the compressed cross-country spread is imposed by the pooled model rather than demonstrated as genuine homogeneity. The cross-country spread is modest relative to the within-country uncertainty, so the audit's central finding travels: no country's best-practice *prediction* supports the large, rising responsiveness the flexibility premise assumes. For countries without an in-country design-based study, this value is a model extrapolation that sets the design-based indicator on, not an observed record.

Table 22: Best-practice price elasticity by country

Country	Short run		Long run	
	$r^*$	95% CI	$r^*$	95% CI
Argentina	-0.201	[-0.374, -0.028]	-0.419	[-0.588, -0.250]
Australia	-0.218	[-0.395, -0.042]	-0.437	[-0.608, -0.266]
Austria	-0.148	[-0.339, 0.044]	-0.366	[-0.546, -0.185]
Azerbaijan	-0.469	[-0.757, -0.182]	-0.687	[-0.970, -0.405]
Bangladesh	-0.189	[-0.365, -0.013]	-0.407	[-0.583, -0.232]
Brazil	-0.206	[-0.386, -0.026]	-0.424	[-0.603, -0.246]
Canada	-0.158	[-0.328, 0.011]	-0.377	[-0.542, -0.212]
Chile	-0.215	[-0.390, -0.039]	-0.433	[-0.603, -0.263]
China	-0.145	[-0.327, 0.038]	-0.363	[-0.548, -0.178]
Colombia	-0.235	[-0.416, -0.054]	-0.453	[-0.630, -0.277]
Costa Rica	-0.265	[-0.455, -0.076]	-0.483	[-0.664, -0.302]
Denmark	-0.124	[-0.313, 0.066]	-0.342	[-0.520, -0.164]

*Continued on next page*

Table 22 continued

Country	Short run		Long run	
	$r^*$	95% CI	$r^*$	95% CI
Egypt	-0.198	[-0.372, -0.024]	-0.416	[-0.588, -0.245]
EU	-0.091	[-0.278, 0.096]	-0.309	[-0.493, -0.126]
Finland	-0.064	[-0.254, 0.125]	-0.282	[-0.461, -0.104]
France	-0.123	[-0.309, 0.063]	-0.341	[-0.520, -0.162]
Germany	-0.105	[-0.289, 0.079]	-0.323	[-0.500, -0.146]
Ghana	-0.237	[-0.418, -0.056]	-0.455	[-0.631, -0.280]
Greece	-0.163	[-0.357, 0.031]	-0.381	[-0.565, -0.198]
Hong Kong	-0.236	[-0.416, -0.056]	-0.454	[-0.628, -0.280]
India	-0.167	[-0.352, 0.017]	-0.386	[-0.573, -0.199]
Indonesia	-0.207	[-0.389, -0.025]	-0.425	[-0.606, -0.244]
Iran	-0.188	[-0.362, -0.015]	-0.406	[-0.577, -0.236]
Ireland	-0.141	[-0.334, 0.052]	-0.359	[-0.540, -0.178]
Israel	-0.226	[-0.404, -0.047]	-0.444	[-0.616, -0.272]
Italy	-0.131	[-0.318, 0.057]	-0.349	[-0.529, -0.169]
Jamaica	-0.255	[-0.442, -0.068]	-0.473	[-0.652, -0.295]
Japan	-0.176	[-0.349, -0.003]	-0.394	[-0.565, -0.222]
Kazakhstan	-0.180	[-0.351, -0.009]	-0.398	[-0.564, -0.232]
Kuwait	-0.245	[-0.431, -0.059]	-0.463	[-0.641, -0.286]
Kyrgyz Republic	-0.193	[-0.367, -0.019]	-0.411	[-0.579, -0.244]
Malaysia	-0.242	[-0.424, -0.060]	-0.460	[-0.637, -0.283]
Mexico	-0.200	[-0.376, -0.025]	-0.418	[-0.592, -0.245]
Middle income	-0.076	[-0.274, 0.123]	-0.294	[-0.492, -0.095]
Mozambique	-0.458	[-0.743, -0.172]	-0.676	[-0.957, -0.395]
Netherlands	-0.122	[-0.308, 0.064]	-0.340	[-0.517, -0.164]
New Zealand	-0.218	[-0.397, -0.039]	-0.436	[-0.607, -0.265]
Niger	-0.247	[-0.430, -0.063]	-0.465	[-0.641, -0.289]
Nigeria	-0.217	[-0.396, -0.038]	-0.435	[-0.611, -0.259]
Norway	-0.089	[-0.278, 0.100]	-0.307	[-0.485, -0.130]
OECD	-0.122	[-0.301, 0.058]	-0.340	[-0.521, -0.159]
Pakistan	-0.185	[-0.360, -0.011]	-0.403	[-0.576, -0.231]
Peru	-0.231	[-0.411, -0.052]	-0.449	[-0.625, -0.274]
Philippines	-0.216	[-0.395, -0.038]	-0.435	[-0.610, -0.259]
Portugal	-0.161	[-0.355, 0.032]	-0.380	[-0.563, -0.196]
Saudi Arabia	-0.222	[-0.399, -0.045]	-0.441	[-0.612, -0.269]
South Africa	-0.201	[-0.375, -0.027]	-0.419	[-0.590, -0.248]
South Korea	-0.188	[-0.360, -0.016]	-0.406	[-0.575, -0.237]
Spain	-0.140	[-0.330, 0.049]	-0.359	[-0.540, -0.177]
Sri Lanka	-0.239	[-0.420, -0.058]	-0.457	[-0.633, -0.281]
Sweden	-0.078	[-0.263, 0.107]	-0.296	[-0.471, -0.121]
Switzerland	-0.149	[-0.340, 0.043]	-0.367	[-0.548, -0.186]
Taiwan	-0.217	[-0.394, -0.041]	-0.436	[-0.607, -0.264]
Tunisia	-0.215	[-0.391, -0.039]	-0.433	[-0.603, -0.263]
Turkey	-0.138	[-0.328, 0.051]	-0.357	[-0.538, -0.175]
Ukraine	-0.150	[-0.342, 0.041]	-0.369	[-0.552, -0.185]
United Kingdom	-0.099	[-0.282, 0.084]	-0.317	[-0.493, -0.142]
USA	-0.108	[-0.278, 0.063]	-0.326	[-0.492, -0.159]
Yemen	-0.237	[-0.417, -0.056]	-0.455	[-0.629, -0.280]

Notes: Best-practice short- and long-run predictions with 95% two-way (study  $\times$  database) clustered intervals, for the countries contributing at least five headline estimates, ordered alphabetically; a few rows are country aggregates (EU, OECD, Middle income) rather than individual countries. Country-level moderators are set to each country's own level; all other moderators follow the best-practice profile of Figure 12.

Figure 12: Best-practice price elasticity by country, short and long run

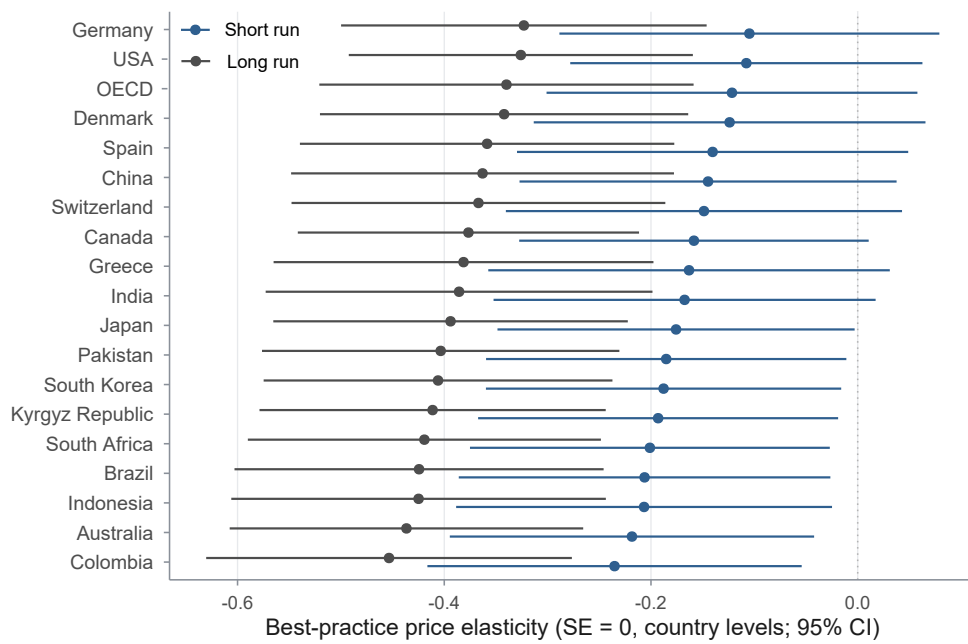

*Notes:* Best-practice prediction from the integrated regression of Table 17 (standard error set to zero, impact factor and citations at their 95th percentiles, country-level moderators at each country’s own level, identification at best practice (design-based tier on; instrumented and structural tiers off, naive reference), demand controls on and micro-level data, remaining moderators at sample means), with 95% intervals from the two-way (study × database) clustered covariance. Countries with at least thirty headline estimates, ranked by the short-run prediction.